

**PHILIPPINE BIDDING DOCUMENTS**

**Procurement of  
INFRASTRUCTURE  
PROJECTS**

Government of the Republic of the Philippines

**Sixth Edition**  
**July 2020**

# **TABLE OF CONTENTS**

## **CONSTRUCTION AND REPAIR OF VARIOUS BUILDINGS**

**(ISAT U MC INFRA-2024-10-20)**

<b>SECTION I. ....</b>	<b>INVITATION TO BID</b>
<b>SECTION II. ....</b>	<b>INSTRUCTION TO BIDDERS</b>
<b>SECTION III. ....</b>	<b>BID DATA SHEET</b>
<b>SECTION IV. ....</b>	<b>GENERAL CONDITIONS OF CONTRACT</b>
<b>SECTION V. ....</b>	<b>SPECIAL CONDITIONS OF CONTRACT</b>
<b>SECTION VI. ....</b>	<b>SPECIFICATIONS</b>
<b>SECTION VII. ....</b>	<b>DRAWINGS/PLANS</b>
<b>SECTION VIII. ....</b>	<b>PROGRAM OF WORKS AND BILL OF QUANTITIES</b>
<b>SECTION VIII. ....</b>	<b>CHECKLIST OF TECHNICAL AND FINANCIAL DOCUMENTS</b>
<b>SECTION IX. ....</b>	<b>BIDDING FORMS</b>



Republic of the Philippines  
**Iloilo Science and Technology University**

**Miagao Campus**

Miagao, Iloilo

Trunkline: (+6333) 315-8164 | Telefax: (+6333) 315-9755

<https://www.miagao.isatu.edu.ph>

## **Invitation to Bid for the CONSTRUCTION AND REPAIR OF VARIOUS BUILDINGS**

1. The **Iloilo Science and Technology University – Miagao Campus**, through FY 2024-**Fund 164** intends to apply the sum of **Php 1,322,768.00** as the Approved Budget of Contract (ABC) to payments under the contract for the **Construction and Repair of Various Buildings** with Project Reference No. **ISAT U MC-INFRA-2024-10-20**. Bids received in excess of the ABC shall be automatically rejected at bid opening.
2. The **ISAT U Miagao Campus** invites bidders for the above procurement project. Delivery of Services is required within **120 Calendar Days**. Bidders should have completed within the **last five (5) years** from the date of submission and receipt of bids, a contract similar to the Project. The description of an eligible bidder is contained in the Bidding Documents, particularly, in *Section II (Instructions to Bidders)*.
3. Bidding will be conducted through open competitive bidding procedures using non-discretionary “*pass/fail*” criterion as specified in the 2016 revised Implementing Rules and Regulations (IRR) of Republic Act (RA) No. 9184.  
Bidding is restricted to Filipino citizens/sole proprietorships, partnerships, or organizations with at least sixty percent (60%) interest or outstanding capital stock belonging to citizens of the Philippines, and to citizens or organizations of a country the laws or regulations of which grant similar rights or privileges to Filipino citizens, pursuant to RA No. 5183.
4. Interested bidders may obtain further information from **ISAT U Miagao Campus** and inspect the Bidding Documents at the address given below during **office hours from 7:30 am to 4:00 pm**.
5. A complete set of Bidding Documents may be acquired by interested bidders on **November 11 – 20, 2024**, in the address stated below upon payment of the applicable fee for the Bidding Documents. Pursuant to the latest Guidelines issued by the GPPB, in the amount of **Five Thousand Pesos (Php 5,000.00) only**. It may also be downloaded free of charge from the website of the Philippine Government Electronics Procurement System (PhilGEPS) and the website of the Procuring Entity, provided that Bidders shall pay the applicable fee for the Bidding Documents not later than abovementioned deadline.
6. The **ISAT U Miagao Campus** shall allow the bidder to present its proof of payment for the fee by emailing a copy of the official receipt at [miagao.bac@isatu.edu.ph](mailto:miagao.bac@isatu.edu.ph) or presentation of the official receipt in person.



7. The **ISAT U Miagao Campus** will hold a Pre-Bid Conference at **1:30 PM, on November 8, 2024** at the **BAC Conference Room of ISAT U Miagao Campus and via videoconferencing application** which shall be open to prospective bidders. All interested bidders are advised to contact the BAC Secretariat through email or landline, in advance or prior to the scheduled procurement activity for the Google application meeting.
  8. Bids must be duly received by the BAC Secretariat through manual submission at the address below on or before, **November 21, 2024 at 5:00 PM**. Late bids shall not be accepted. All bids must be accompanied by a bid security in any of the acceptable forms and in the amount stated in **ITB** Clause 15.
  9. Bid opening shall be on **November 22, 2024 at 1:30 PM** at the **BAC Conference Room of ISAT U Miagao Campus and via videoconferencing application**. Bids will be opened in the presence of the bidders' representatives who choose to attend the activity.
- We kindly enjoin bidders of the requirement to have at least one (1) representative physically present/virtually during the Bid Opening at the ISAT U Miagao Campus, Igtuba, Miagao Campus. It is important to note that submitted bids without a representative during the Bid Opening will still be evaluated. However, please be aware that if any questions or clarifications arise from the BAC, bidders who did not have a representative present will not be permitted to contest or provide further input.*
10. **The ISAT U Miagao Campus** reserves the right to reject any and all bids, declare a failure of bidding, or not award the contract at any time prior to contract award in accordance with Sections 35.6 and 41 of the 2016 revised Implementing Rules and Regulations of RA No. 9184, without thereby incurring any liability to the affected bidder or bidders.
  11. For further information, please refer to:

**MS. WENEFREDA N. NOLADA**

BAC Secretariat Section

ISAT U – Miagao Campus

Igtuba, Miagao, Iloilo

Tel No.: 315-8164 loc 121

Email: [miagao.bac@isatu.edu.ph](mailto:miagao.bac@isatu.edu.ph)

Fax: (033) 315-9755

Website: [www.miagao.isatu.edu.ph](http://www.miagao.isatu.edu.ph)

FB Page: Bac Isatu Miagao Campus

**(Sgd.) SOLIMAR F. MORADAS, DIT**  
BAC Chairperson



## ***Section II. Instructions to Bidders***

### **1. Scope of Bid**

The Procuring Entity, **Iloilo Science and Technology University - Miagao Campus** wishes to receive Bids for the **Construction and Repair of Various Buildings** with Project Identification Number **ISAT U MC-INFRA-2024-10-20**.

The Procurement Project referred to herein as the “Project” is composed **one (1) lot**, the details of which are described in Section VII (Technical Specifications).

### **2. Funding Information**

2.1. The GOP through the source of funding as indicated below for **FY 2024** in the amount of **One Million Three Hundred Twenty Two Thousand Seven Hundred Sixty Eight Pesos Only (Php 1,322,768.00)**.

2.2. The source of funding is:

*a. NGA, the National Expenditure Program.*

### **3. Bidding Requirements**

The Bidding for the Project shall be governed by all the provisions of RA No. 9184 and its 2016 revised IRR, including its Generic Procurement Manual and associated policies, rules and regulations as the primary source thereof, while the herein clauses shall serve as the secondary source thereof.

Any amendments made to the IRR and other GPPB issuances shall be applicable only to the ongoing posting, advertisement, or invitation to bid by the BAC through the issuance of a supplemental or bid bulletin.

The Bidder, by the act of submitting its Bid, shall be deemed to have inspected the site, determined the general characteristics of the contracted Works and the conditions for this Project, such as the location and the nature of the work; (b) climatic conditions; (c) transportation facilities; (c) nature and condition of the terrain, geological conditions at the site communication facilities, requirements, location and availability of construction aggregates and other materials, labor, water, electric power and access roads; and (d) other factors that may affect the cost, duration and execution or implementation of the contract, project, or work and examine all instructions, forms, terms, and project requirements in the Bidding Documents.

**ISAT U Miagao Campus** required the bidder to use the prescribe form or template of the Program of Works and Bill of Quantities. Likewise, it is required to provide a detailed estimate which includes labor and equipment.

**ISAT U Miagao Campus** requesting the Bidder to use the **A4** size of bond paper in all bidding documents.

#### **4. Corrupt, Fraudulent, Collusive, Coercive, and Obstructive Practices**

The Procuring Entity, as well as the Bidders and Contractors, shall observe the highest standard of ethics during the procurement and execution of the contract. They or through an agent shall not engage in corrupt, fraudulent, collusive, coercive, and obstructive practices defined under Annex “I” of the 2016 revised IRR of RA No. 9184 or other integrity violations in competing for the Project.

#### **5. Eligible Bidders**

5.1. Only Bids of Bidders found to be legally, technically, and financially capable will be evaluated.

5.2. The Bidder must have an experience of having completed a Single Largest Completed Contract (SLCC) that is similar to this Project, equivalent to at least fifty percent (50%) of the ABC adjusted, if necessary, by the Bidder to current prices using the PSA’s CPI, except under conditions provided for in Section 23.4.2.4 of the 2016 revised IRR of RA No. 9184.

A contract is considered to be “similar” to the contract to be bid if it has the major categories of work stated in the **BDS**.

5.3. For Foreign-funded Procurement, the Procuring Entity and the foreign government/foreign or international financing institution may agree on another track record requirement, as specified in the Bidding Document prepared for this purpose.

5.4. The Bidders shall comply with the eligibility criteria under Section 23.4.2 of the 2016 IRR of RA No. 9184.

#### **6. Origin of Associated Goods**

There is no restriction on the origin of Goods other than those prohibited by a decision of the UN Security Council taken under Chapter VII of the Charter of the UN.

#### **7. Subcontracts**

The Procuring Entity has prescribed that:

***b. Subcontracting is not allowed.***

#### **8. Pre-Bid Conference**

The Procuring Entity will hold a pre-bid conference for this Project on the specified date and time and either at its physical address stated below as indicated in paragraph 7 of the **IB**.

## 9. Clarification and Amendment of Bidding Documents

Prospective bidders may request for clarification on and/or interpretation of any part of the Bidding Documents. Such requests must be in writing and received by the Procuring Entity, either at its given address or through electronic mail indicated in the **IB**, at least ten (10) calendar days before the deadline set for the submission and receipt of Bids.

## 10. Documents Comprising the Bid: Eligibility and Technical Components

- 10.1. The first envelope shall contain the eligibility and technical documents of the Bid as specified in *Section IX (Checklist of Technical and Financial Documents)*.
- 10.2. If the eligibility requirements or statements, the bids, and all other documents for submission to the BAC are in foreign language other than English, it must be accompanied by a translation in English, which shall be authenticated by the appropriate Philippine foreign service establishment, post, or the equivalent office having jurisdiction over the foreign bidder's affairs in the Philippines. For Contracting Parties to the Apostille Convention, only the translated documents shall be authenticated through an apostille pursuant to GPPB Resolution No. 13-2019 dated 23 May 2019. The English translation shall govern, for purposes of interpretation of the bid.
- 10.3. A valid PCAB License is required, and in case of joint ventures, a valid special PCAB License, and registration for the type and cost of the contract for this Project. Any additional type of Contractor license or permit shall be indicated in the **BDS**.
- 10.4. A List of Contractor's key personnel (e.g., Project Manager, Project Engineers, Materials Engineers, and Foremen) assigned to the contract to be bid, with their complete qualification and experience data shall be provided. These key personnel must meet the required minimum years of experience set in the **BDS**.
- 10.5. A List of Contractor's major equipment units, which are owned, leased, and/or under purchase agreements, supported by proof of ownership, certification of availability of equipment from the equipment lessor/vendor for the duration of the project, as the case may be, must meet the minimum requirements for the contract set in the **BDS**.

## 11. Documents Comprising the Bid: Financial Component

- 11.1. The second bid envelope shall contain the financial documents for the Bid as specified in *Section IX (Checklist of Technical and Financial Documents)*. If possible, all financial documents or forms should be entered computerized.

- 11.2. Any bid exceeding the ABC indicated in paragraph 1 of the **IB** shall not be accepted.
- 11.3. For Foreign-funded procurement, a ceiling may be applied to bid prices provided the conditions are met under Section 31.2 of the 2016 revised IRR of RA No. 9184.

## **12. Alternative Bids**

Bidders shall submit offers that comply with the requirements of the Bidding Documents, including the basic technical design as indicated in the drawings and specifications. Unless there is a value engineering clause in the **BDS**, alternative Bids shall not be accepted.

## **13. Bid Prices**

All bid prices for the given scope of work in the Project as awarded shall be considered as fixed prices, and therefore not subject to price escalation during contract implementation, except under extraordinary circumstances as determined by the NEDA and approved by the GPPB pursuant to the revised Guidelines for Contract Price Escalation guidelines.

## **14. Bid and Payment Currencies**

14.1. Bid prices may be quoted in the local currency or tradeable currency accepted by the BSP at the discretion of the Bidder. However, for purposes of bid evaluation, Bids denominated in foreign currencies shall be converted to Philippine currency based on the exchange rate as published in the BSP reference rate bulletin on the day of the bid opening.

14.2. Payment of the contract price shall be made in:

- a. Philippine Pesos.

## **15. Bid Security**

- 15.1. The Bidder shall submit a Bid Securing Declaration or any form of Bid Security in the amount indicated in the **BDS**, which shall be not less than the percentage of the ABC in accordance with the schedule in the **BDS**.
- 15.2. The Bid and bid security shall be valid until **120 Calendar Days**. Any bid not accompanied by an acceptable bid security shall be rejected by the Procuring Entity as non-responsive.

## **16. Sealing and Marking of Bids**

Each Bidder shall submit one copy of the first and second components of its Bid.

*ISAT U Miagao Campus is requesting for additional two (2) hard copies of the Bid which shall be marked as “Copy 1” and “Copy 2”. (Please see attached “Annex A”).*

Failure of the Bidders to comply with the said request shall not be a ground for disqualification.

If the Procuring Entity allows the submission of bids through online submission to the given website or any other electronic means, the Bidder shall submit an electronic copy of its Bid, which must be digitally signed. An electronic copy that cannot be opened or is corrupted shall be considered non-responsive and, thus, automatically disqualified.

## **17. Deadline for Submission of Bids**

The Bidders shall submit on the specified date and time and either at its physical address or through online submission as indicated in paragraph 8 of the **IB**.

## **18. Opening and Preliminary Examination of Bids**

18.1. The BAC shall open the Bids in public at the time, on the date, and at the place specified in paragraph 9 of the **IB**. The Bidders’ representatives who are present shall sign a register evidencing their attendance. In case videoconferencing, webcasting or other similar technologies will be used, attendance of participants shall likewise be recorded by the BAC Secretariat.

In case the Bids cannot be opened as scheduled due to justifiable reasons, the rescheduling requirements under Section 29 of the 2016 revised IRR of RA No. 9184 shall prevail.

18.2. The preliminary examination of Bids shall be governed by Section 30 of the 2016 revised IRR of RA No. 9184.

## **19. Detailed Evaluation and Comparison of Bids**

19.1. The Procuring Entity’s BAC shall immediately conduct a detailed evaluation of all Bids rated “*passed*” using non-discretionary pass/fail criteria. The BAC shall consider the conditions in the evaluation of Bids under Section 32.2 of 2016 revised IRR of RA No. 9184.

19.2. If the Project allows partial bids, all Bids and combinations of Bids as indicated in the **BDS** shall be received by the same deadline and opened and evaluated simultaneously so as to determine the Bid or combination of Bids offering the lowest calculated cost to the Procuring Entity. Bid Security as required by **ITB** Clause 15 shall be submitted for each contract (lot) separately.

19.3. In all cases, the NFCC computation pursuant to Section 23.4.2.6 of the 2016 revised IRR of RA No. 9184 must be sufficient for the total of the ABCs for all the lots participated in by the prospective Bidder.

## **20. Post Qualification**

Within a non-extendible period of five (5) calendar days from receipt by the Bidder of the notice from the BAC that it submitted the Lowest Calculated Bid, the Bidder shall submit its latest income and business tax returns filed and paid through the BIR Electronic Filing and Payment System (eFPS), and other appropriate licenses and permits required by law and stated in the **BDS**.

## **21. Signing of the Contract**

The documents required in Section 37.2 of the 2016 revised IRR of RA No. 9184 shall form part of the Contract. Additional Contract documents are indicated in the **BDS**.



Republic of the Philippines  
**Iloilo Science and Technology University**

**Miagao Campus**

Miagao, Iloilo

Trunkline: (+6333) 315-8164 | Telefax: (+6333) 315-9755

<https://www.miagao.isatu.edu.ph>

## SEALING AND MARKING OF BIDS “Annex A”

1

Enclose the ORIGINAL eligibility and technical documents in one sealed envelope marked “**ORIGINAL – TECHNICAL COMPONENT**” and the ORIGINAL financial component in another sealed envelope marked “**ORIGINAL – FINANCIAL COMPONENT**”

*(Apply the same for copies, if PE requested, but marking should be “Copy # - Technical/Financial Component”)*

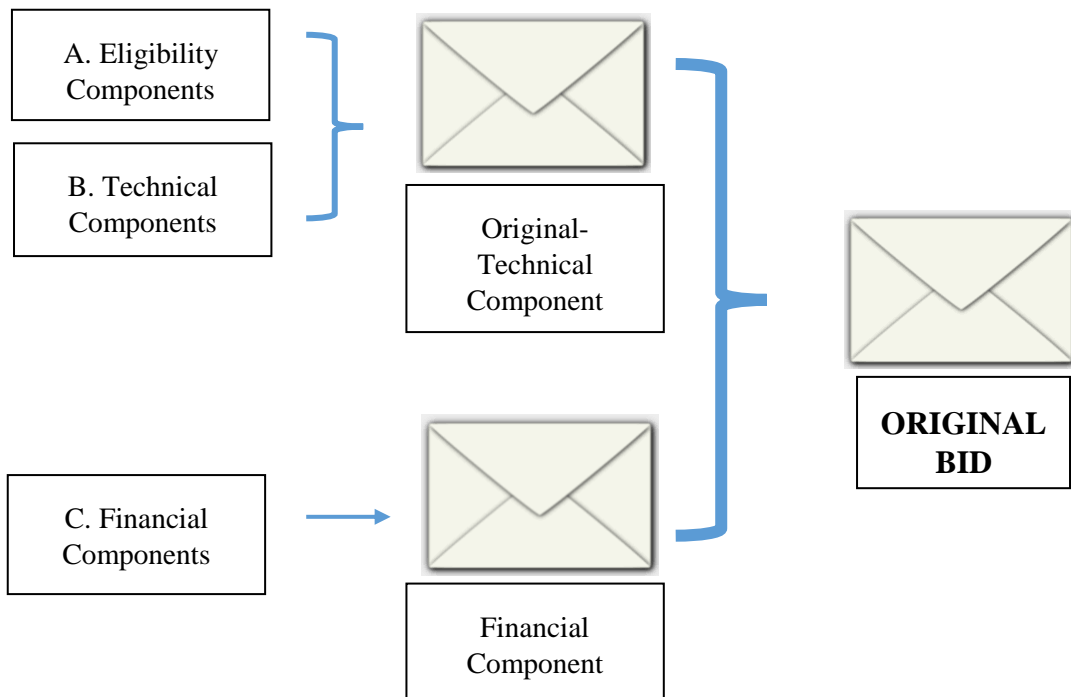



Republic of the Philippines  
**Iloilo Science and Technology University**

**Miagao Campus**

Miagao, Iloilo

Trunkline: (+6333) 315-8164 | Telefax: (+6333) 315-9755

<https://www.miagao.isatu.edu.ph>

## SEALING AND MARKING OF BIDS “Annex A”

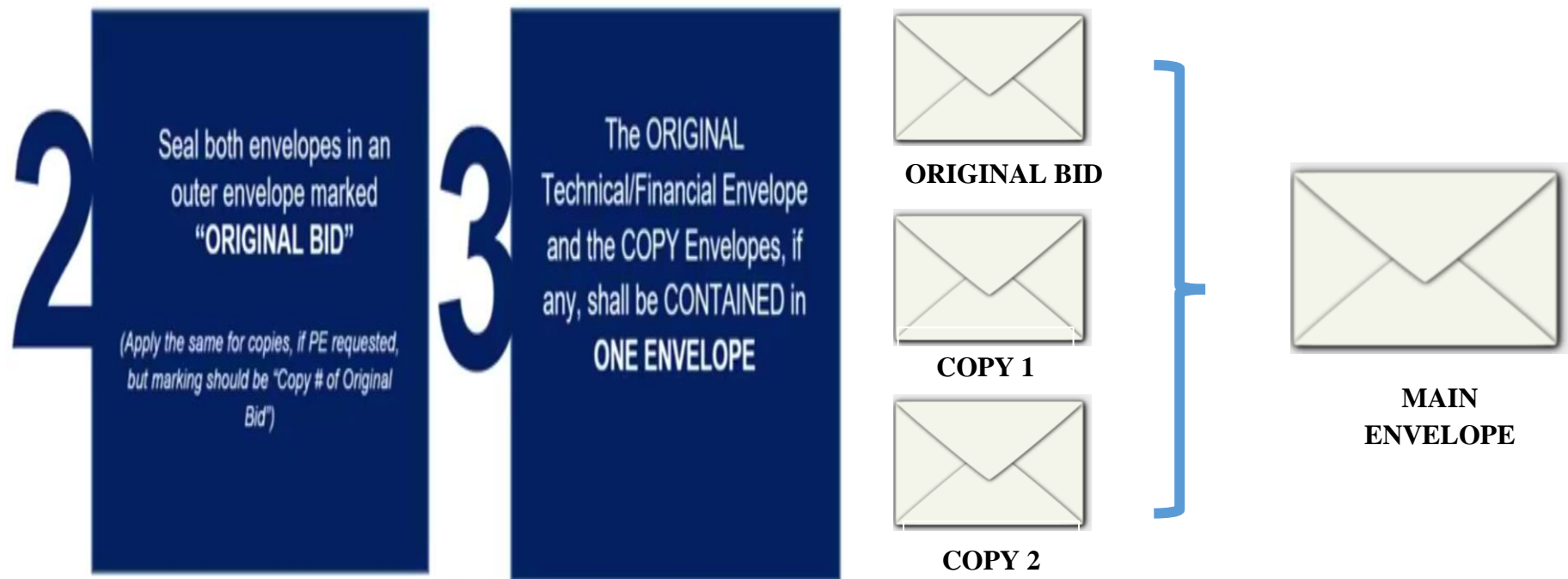



Republic of the Philippines  
**Iloilo Science and Technology University**

**Miagao Campus**

Miagao, Iloilo

Trunkline: (+6333) 315-8164 | Telefax: (+6333) 315-9755

<https://www.miagao.isatu.edu.ph>

## **SEALING AND MARKING OF BIDS “Annex A”**

Sample:

**CONSTRUCTION AND REPAIR OF VARIOUS BUILDINGS**

**Project Reference No. ISAT U MC-INFRA-2024-10-20**

**Company Name**

**Address**

**OFFICE OF THE BIDS AND AWARDS COMMITTEE  
ILOILO SCIENCE AND TECHNOLOGY UNIVERSITY**

**Miagao Campus**

**Miagao, Iloilo**

**“DO NOT OPEN BEFORE DATE OF OPENING.”**

### *Section III. Bid Data Sheet*

ITB Clause																
5.2	For this purpose, contracts similar to the Project refer to contracts which have the same major categories of work, which shall be: <b>Construction and Repair of Various Buildings</b>															
7.1	Subcontracting is not allowed. <b>No further instructions.</b>															
10.4	<div>The key personnel must meet the required minimum years of experience set below:</div> <table><tr><th><u>Key Personnel</u></th><th><u>General Experience</u></th><th><u>Relevant Experience</u></th></tr><tr><td>Architect</td><td>5 years minimum</td><td>Construction Project</td></tr><tr><td>Project Engineers</td><td>5 years minimum</td><td>Construction Project</td></tr><tr><td>Materials Engineers</td><td>5 years minimum</td><td>Construction Project</td></tr><tr><td>Foreman</td><td>5 years minimum</td><td>Construction Project</td></tr></table>	<u>Key Personnel</u>	<u>General Experience</u>	<u>Relevant Experience</u>	Architect	5 years minimum	Construction Project	Project Engineers	5 years minimum	Construction Project	Materials Engineers	5 years minimum	Construction Project	Foreman	5 years minimum	Construction Project
<u>Key Personnel</u>	<u>General Experience</u>	<u>Relevant Experience</u>														
Architect	5 years minimum	Construction Project														
Project Engineers	5 years minimum	Construction Project														
Materials Engineers	5 years minimum	Construction Project														
Foreman	5 years minimum	Construction Project														
10.5	<div>The minimum major equipment requirements are the following:</div> <div><b>Project Duration 120 calendar days</b></div> <div>To Supply necessary materials, provision of labor, equipment and all necessary work for the project as specified with plans and scope of work</div>															
12	<b>No further instructions.</b>															
15.1	<div>The bid security shall be in the form of a Bid Securing Declaration or any of the following forms and amounts:</div> <div>a. The amount of not less than <b>Php 26,455.36</b>, if bid security is in cash, casier’s/manager’s check, bank draft/guarantee or irrevocable letter of credit;</div> <div>b. The amount of not less than <b>Php 66,138.40</b>, if bid security is in Surety Bond.</div>															
17	<div>Online Submission is <b>NOT</b> allowed.</div> <div><b>No further instructions.</b></div>															
19.2	<div>Partial bids are <b>NOT</b> allowed.</div> <div><b>No further instructions.</b></div>															
20	<div>Not applicable.</div> <div><b>No further instructions.</b></div>															
21	Additional contract documents relevant to the Project that may be required by existing laws and/or the Procuring Entity, such as construction schedule and S-curve, manpower schedule, construction methods, equipment utilization schedule, construction safety and health program approved by the DOLE, and other acceptable tools of project scheduling.															

## ***Section IV. General Conditions of Contract***

### **1. Scope of Contract**

This Contract shall include all such items, although not specifically mentioned, that can be reasonably inferred as being required for its completion as if such items were expressly mentioned herein. All the provisions of RA No. 9184 and its 2016 revised IRR, including the Generic Procurement Manual, and associated issuances, constitute the primary source for the terms and conditions of the Contract, and thus, applicable in contract implementation. Herein clauses shall serve as the secondary source for the terms and conditions of the Contract.

This is without prejudice to Sections 74.1 and 74.2 of the 2016 revised IRR of RA No. 9184 allowing the GPPB to amend the IRR, which shall be applied to all procurement activities, the advertisement, posting, or invitation of which were issued after the effectivity of the said amendment.

### **2. Sectional Completion of Works**

If sectional completion is specified in the **Special Conditions of Contract (SCC)**, references in the Conditions of Contract to the Works, the Completion Date, and the Intended Completion Date shall apply to any Section of the Works (other than references to the Completion Date and Intended Completion Date for the whole of the Works).

### **3. Possession of Site**

3.1 The Procuring Entity shall give possession of all or parts of the Site to the Contractor based on the schedule of delivery indicated in the **SCC**, which corresponds to the execution of the Works. If the Contractor suffers delay or incurs cost from failure on the part of the Procuring Entity to give possession in accordance with the terms of this clause, the Procuring Entity's Representative shall give the Contractor a Contract Time Extension and certify such sum as fair to cover the cost incurred, which sum shall be paid by Procuring Entity.

3.2 If possession of a portion is not given by the above date, the Procuring Entity will be deemed to have delayed the start of the relevant activities. The resulting adjustments in contract time to address such delay may be addressed through contract extension provided under Annex "E" of the 2016 revised IRR of RA No. 9184.

### **4. The Contractor's Obligations**

The Contractor shall employ the key personnel named in the Schedule of Key Personnel indicating their designation, in accordance with **ITB** Clause 10.3 and specified in the **BDS**, to carry out the supervision of the Works.

The Procuring Entity will approve any proposed replacement of key personnel only if their relevant qualifications and abilities are equal to or better than those of the personnel listed in the Schedule.

## **5. Performance Security**

- 5.1. Within ten (10) calendar days from receipt of the Notice of Award from the Procuring Entity but in no case later than the signing of the contract by both parties, the successful Bidder shall furnish the performance security in any of the forms prescribed in Section 39 of the 2016 revised IRR.
- 5.2. The Contractor, by entering into the Contract with the Procuring Entity, acknowledges the right of the Procuring Entity to institute action pursuant to RA No. 3688 against any subcontractor be they an individual, firm, partnership, corporation, or association supplying the Contractor with labor, materials and/or equipment for the performance of this Contract.

## **6. Site Investigation Reports**

The Contractor, in preparing the Bid, shall rely on any Site Investigation Reports referred to in the SCC supplemented by any information obtained by the Contractor.

## **7. Warranty**

- 7.1. In case the Contractor fails to undertake the repair works under Section 62.2.2 of the 2016 revised IRR, the Procuring Entity shall forfeit its performance security, subject its property (ies) to attachment or garnishment proceedings, and perpetually disqualify it from participating in any public bidding. All payables of the GOP in his favor shall be offset to recover the costs.
- 7.2. The warranty against Structural Defects/Failures, except that occasioned-on force majeure, shall cover the period from the date of issuance of the Certificate of Final Acceptance by the Procuring Entity. Specific duration of the warranty is found in the SCC.

## **8. Liability of the Contractor**

Subject to additional provisions, if any, set forth in the SCC, the Contractor's liability under this Contract shall be as provided by the laws of the Republic of the Philippines.

If the Contractor is a joint venture, all partners to the joint venture shall be jointly and severally liable to the Procuring Entity.

## **9. Termination for Other Causes**

Contract termination shall be initiated in case it is determined *prima facie* by the Procuring Entity that the Contractor has engaged, before, or during the implementation of the contract, in unlawful deeds and behaviors relative to contract

acquisition and implementation, such as, but not limited to corrupt, fraudulent, collusive, coercive, and obstructive practices as stated in **ITB** Clause 4.

## **10. Dayworks**

Subject to the guidelines on Variation Order in Annex “E” of the 2016 revised IRR of RA No. 9184, and if applicable as indicated in the **SCC**, the Dayworks rates in the Contractor’s Bid shall be used for small additional amounts of work only when the Procuring Entity’s Representative has given written instructions in advance for additional work to be paid for in that way.

## **11. Program of Work**

11.1. The Contractor shall submit to the Procuring Entity’s Representative for approval the said Program of Work showing the general methods, arrangements, order, and timing for all the activities in the Works. The submissions of the Program of Work are indicated in the **SCC**.

11.2. The Contractor shall submit to the Procuring Entity’s Representative for approval an updated Program of Work at intervals no longer than the period stated in the **SCC**. If the Contractor does not submit an updated Program of Work within this period, the Procuring Entity’s Representative may withhold the amount stated in the **SCC** from the next payment certificate and continue to withhold this amount until the next payment after the date on which the overdue Program of Work has been submitted.

## **12. Instructions, Inspections and Audits**

The Contractor shall permit the GOP or the Procuring Entity to inspect the Contractor’s accounts and records relating to the performance of the Contractor and to have them audited by auditors of the GOP or the Procuring Entity, as may be required.

## **13. Advance Payment**

The Procuring Entity shall, upon a written request of the Contractor which shall be submitted as a Contract document, make an advance payment to the Contractor in an amount not exceeding fifteen percent (15%) of the total contract price, to be made in lump sum, or at the most two installments according to a schedule specified in the **SCC**, subject to the requirements in Annex “E” of the 2016 revised IRR of RA No. 9184.

## **14. Progress Payments**

The Contractor may submit a request for payment for Work accomplished. Such requests for payment shall be verified and certified by the Procuring Entity’s Representative/Project Engineer. Except as otherwise stipulated in the **SCC**, materials and equipment delivered on the site but not completely put in place shall not be included for payment.

## **15. Operating and Maintenance Manuals**

- 15.1. If required, the Contractor will provide “as built” Drawings and/or operating and maintenance manuals as specified in the **SCC**.
- 15.2. If the Contractor does not provide the Drawings and/or manuals by the dates stated above, or they do not receive the Procuring Entity’s Representative’s approval, the Procuring Entity’s Representative may withhold the amount stated in the **SCC** from payments due to the Contractor.

## ***Section V. Special Conditions of Contract***

<b>GCC Clause</b>	
2	<b>Completion of the Works by Section/Sectional completion does not apply.</b>
4.1	Condition does not apply, project site is turned over to contractor in full upon issuance of NTP until completion of the project.
6	Certificate of Site Inspection issued by PDAS Office.
7.2	Condition does not apply, Defects liability period is 1 year after Certificate of Acceptance. (only for new construction)
10	Day works.
11.1	Not applicable, Program of Works and Bill of Quantities are already included in Bid Documents and form part of the contract.
11.2	<b>No further instructions.</b>
13	15% of the total Contract Price, shall be released upon mobilization of manpower and equipment.
14	Materials and equipment delivered on the site but not completely put in <b>place shall be included for payment.</b>
15.1	Not applicable.
15.2	Not applicable.

## *Section VI. Specifications*

Project: **REPAIR AND CONSTRUCTION OF VARIOUS BUILDINGS**  
Location: **ISATU MIAGAO CAMPUS, MIAGAO, ILOILO**

1

# **S P E C I F I C A T I O N S**

## **I. GENERAL CONDITIONS**

### **A) SCOPE**

The work to be done shall be of the highest quality workmanship and unless otherwise specified by the Architect or the Owner, shall be executed in conformity with the approved standard practice of construction.

### **B) PLANS AND SPECIFICATIONS**

The plans and specifications are complimentary and anything mentioned in the specifications and not shown in the drawings or vice versa shall be of like effects as if shown and mentioned on both if no numerical indications appear in the plans. All drawings shall be carefully followed according to scale, but in the presence of numerical notations it shall be followed and not the scale of the drawings. In case of discrepancy in the figures or the drawings, the matter shall be immediately known to the Architect before any adjustment shall be made.

### **C) CLEARING CORNER STAKES, BASE LINES AND GRADES**

The contractor shall clean the building site of a distance of three meters in all directions from the building line unless otherwise specified or shown on plans without extra compensation. Provided however that he shall not be required to clear beyond existing street should the street nearer than three meters to any building line.

## **II. EARTHWORKS**

### **A) EXCAVATIONS AND BACKFILLING**

All necessary excavations for foundations shall be made to the grade indicated in the plans. Footings shall not be placed on fill. After all forms have been removed from the footings and the columns, the backfilling shall be made in layer of not exceeding than twenty centimeters in thickness with each layer thoroughly tamped and wetted.

### **B) FILLING MATERIALS**

1. Common fill - shall be of approved materials, free from roots and stumps. Materials from excavations maybe used if it meets the requirements.
2. Select fill -shall be gravel, crushed gravel, crushed rocks or their combinations, free from undesirable matters.

### **C) PLACING FILL**

The filling shall be laid to grade at twenty centimeters below the elevation of the finished floor line being placed in layers not exceeding twenty centimeters which shall be tamped and wetted.

### **D) FINISH GRADING**

The contractor shall grade the area included within the clearing lines such finish grading shall be as indicate in the plans, and in such a manner that run-off water shall be drained directly toward the drain canal.

### **E) TOP SOIL**

Materials from excavations suitable for topsoil shall be deposited in piles separate from other excavated materials and shall be protected and maintained until needed.

### **F) BATTERBOARDS**

Second class, pest free lumber assembled and rendered secure for proper delineation of building lines and grades. (stock materials from the owner)

### III. CONCRETE WORKS

#### A) MATERIALS

1. Cement - shall meet the requirements for Portland cement in regards to strength, soundness and setting time. Use Union, APO cement, Mindanao cement or approved equal.
2. Reinforcing steel bars- shall be of intermediate grade and billet steel bars as specified. Use steel conforming to ASTM standards, deformed, for concrete and masonry reinforcements. Use GA. 16 g.i. Tie wires at joints or laps or placed reinforcements as indicated in the plans.
3. Fine aggregates- shall consist of clean and hard coarse stone, screaming or other inert materials of similar characteristics. Use 38 mm. (1 1/2") maximum for slabs and 19 mm. (3/4") for columns and beams.
4. Coarse aggregates- shall consist of clean hard and coarse stones or gravel.
5. Water- clean, free from injurious amount of oil, acids, alkali, organic materials and other deleterious substances.
6. Sand- clean washed sand, strong, durable and free from organic materials.
7. Forms- for exposed interior and exterior concrete surfaces shall be of plywood thoroughly cleated and tied together with approved corrosion resistant devices, for hidden concrete surfaces thick plywood shall be used, the inside of forms shall be coated with oil thoroughly wetted with clean water.

#### B) CONCRETE MIXTURE PROPORTIONS

1. Class A- 1:2:4, 20.7 MPA (3,000 psi) for footings, beams, columns and suspended slabs.
2. Class B- 1:2 1/2:5, 17.2 MPA (2,500 psi), for slabs on fill.
3. Class C- 1:3:6

#### C) PLACING OF CONCRETE:

Concrete shall be deposited as nearly as practicable on its final position to avoid segregation due to re-handling and flowing. Once concreting has started it shall be carried on its continuous operation until the placing of the section or panel is completed or to cut on its construction joints as determined by the Architect or the Architect or Engineer. The top surface shall be generally level.

### IV. MASONRY WORKS

#### A) MATERIALS

1. Concrete hollow blocks (CHB) - Use 100 mm. (4") thickness as indicated in the plans. Shall be of standard manufacture machine vibrated and shall have fine and even texture and well-define edges.
2. Mortar proportions- consist of one part cement and two parts of sand.

#### B) INSTALLATION

Concrete hollow blocks shall be wetted thoroughly with water prior to laying. All masonry units shall be laid plumb leveled and accurately spaced. The blocks should be laid in full-mortar bedding and in such a way that no cracks are formed between the blocks and the mortar at the time the blocks are placed. The blocks should be adjusted to its final position while the mortar is still soft and plastic to insure a good bond.

Provide rebars at every third layer horizontally and 0.80m vertical spacing as shown in the plans.

### V. CARPENTRY WORKS

#### A) MATERIALS

1. Lumber- shall be selected quality available, well-seasoned thoroughly dry and free from loose, unsound knot caps and shakes or other imperfections impairing its strength, durability and appearance. All exposed surfaces shall be planed and smooth. (\*stock lumbers by the owner)

2. Plywood
  - a. 6 mm. thick ordinary plywood- for miscellaneous backing, patching, and dividing components and which are concealed or intended to be painted.
  - b. 10 mm. thick ordinary plywood - for ceiling panels and interior partitions.
3. Hardwares and fasteners- use metal nails, screws, plates, straps, miscellaneous fasteners or anchorage concealed or countersunk whenever called for. Also use weld wood or water-resistant glue whenever called for.

#### **B) ROUGH CARPENTRY**

All works shall be fitted and accurately get and rigidly secured in place. Cutting and fitting to accommodate other works shall be done as required and in good workmanship.

### **VI. ROOFING**

#### **A) MATERIALS**

1. Pre-painted long span Rib type Roofing and Accessories-for main roofing
2. Steel rafters - for roof framing as indicated in the plans

### **VII. DOORS**

1. Panel door - all framing shall be of selected grade hardwood free from imperfections that could impair its strength and appearance. The Architect shall approve main door design.
2. Flush type door - all framing, solid cores, lock blocks, ribs, edging, core veneers and face veneers shall be of selected grade tangle and free from loose and unsound knots or other imperfections that may impair its strength and appearance. Plywood shall be 6 mm. (1/4") thick face veneers of selected grades and color. Use ordinary plywood on both faces for bedroom. One side ordinary and one side marine plywood for exit and toilet and bath doors.

Note: Doors from the old building shall be fixed, repainted and retained for this project.

### **VIII. WINDOWS**

\*Windows are as indicated in the schedule of doors and windows.  
Use dark gray glass panels on analok aluminum frame.

### **IX. FINISHING AND PAINTING WORKS**

1. Plain cement finish - consisting of one (1) part of cement and two (2) parts of clean, washed sand. Workmanship shall be even, clean, plumb and true to line. For building exterior and portions in the interior as directed by the Architect.
  2. Special Finishes
    - \* Quality tiles – for areas specified in the plans
  3. Painting - All paints and varnish shall be subject to inspection and approval of the Architect. All paints shall be delivered to the site of work in its original containers and sealed. All exposed finish hardwares, lighting fixtures and accessories, glasses and the like shall be adequately protected that these are not stained with paint and other painting materials prior to painting works. All other surfaces, which would, endangered by stains and paint marks should be taped and covered with craft paper or equal
- Workmanship in general:
- a. Mix paint with proper consistency. Apply paints evenly and brush efficiently to minimize brush marks.
  - b. Stir paint thoroughly to keep pigment in even suspension when paint is being applied.

- c. Except as otherwise directed by the Architect, apply paints in three coats (priming, body and finish). Allow each coat to dry thoroughly before the succeeding coat is applied. In general, unless otherwise instructed by the Architect provide not less than 48 hours as the time between the applications of succeeding coats. Let the Architect or his representative inspect and approve each coat before the succeeding coat is applied.
- d. If surfaces are not fully covered or cannot be satisfactorily finished in the number of coats specified, apply subsequent coats to attain the desired evenness of paint without extra cost to the Owner.
- e. Touch up knots, pitch streaks, sappy spots, etc. where finish calls for interior paint or enamel. For exteriors, use an approve sealer.
- f. Sand smooth woodwork to be finished with enamel or varnish. Use fine sand paper between coats of enamel or varnish applied to wood or metal to produce an even smooth surface.
- g. Do not paint exterior while surface is damp or during rainy or damp weather.
- h. Do necessary puttying of nail holes, cracks, etc. after the prime coat has been applied. Bring putty flush with adjoining surface in a neat, workmanlike manner.
- i. Tint undercoats of paint or enamel to same or approximate shade of final coat.
- j. Protect to remove hardwares, hardware accessories, plates, lighting fixtures and other similar items during the painting operation and reinstall them after completion of work. Use **Boysen** paint brand or approved equal.

## **ELECTRICAL SPECIFICATIONS**

### **E-101**

All works shall be done in accordance with the Latest Edition of the Philippine Electrical Code and Subject to the general requirements which shall be included as part of this Specifications and shall Apply to all Electrical Works.

### **E-102**

All Electrical works shall be done in accordance with the Rules and Regulations and Ordinances of the local enforcing authorities and the requirements of the Local Power Company.

### **E-103**

All electrical works shall be guaranteed that all Electrical System are free from any defect according to materials and workmanship for the period specified upon the date of acceptance of the Electrical Works.

### **E-104**

All duplex convenience outlets and lighting pole switches shall be "Flush Type" rated not below 10amperes.

### **E-105**

Mounting heights of Panel boards, switches and outlets shall be suited according to requirements indicated.

### **E-106**

All terminations shall be done on junction boxes with cover of approved type.

### **E-107**

All Air Circuit Breakers shall have proper voltage rating and ampacity rating according to usage and of approved type according to Philippine Standards.

### **E-108**

All fluorescent lamp shall be provided with normal power factor ballast on industrial type frame unless otherwise specified by the Supervising Electrical Engineer in conformity with the latest edition of the Philippine Electrical Code.

### **E-109**

Convenience outlets – white, flush type plates, with amperage as required.

**E-110**

Switches – white, flush type plates, with amperage as required.

**E-111**

Wires - Columbia or approved equal.

**E-112**

Conduits - use flexible conduit pipes. Moldflex or approved equal.

**E-113**

Provide adequate and effective grounding system.

## **GENERAL PLUMBING NOTES**

### **A) GENERAL**

1. All plumbing works herein shall be executed according to the requirements of the revised national plumbing code and the rules and regulations of the existing local code and ordinances. Nothing contained on the drawings shall be constituted as to conflict with the national local ordinances or laws governing the implementation of plumbing works.
2. It is not intended that the drawing shall show every pipe fitting valve, and appliances, furnish and install, if necessary all such item whether specifically mentioned or not, or indicated on drawings, to complete system in accordance with the best practice of the plumbing trade.
3. Soil and wastepipes shall be properly aligned and installed at a uniform grade of not less than 2% and anchored at intervals 1.50m, not to exceed 2.00m.
4. All sewer, soil and wastepipe lines shall be PVC pipes, waterlines shall be G.I. pipes scheduled 40, or equivalent.
5. Pipes shall be installed as indicated, any relocation required for proper execution of other trades shall be with prior approval of the Master Plumber.
6. All vent-thru roof pipes shall have a clear roofing elevation of at least 300m.
7. All plumbing works shall be done under the direct supervision of the Master Plumber.
8. Septic vault should be located at a safety distance from a water source of potable water (i.g.) deep well to prevent contamination and preferably 25m away as per section 13(B) PD 856.
9. Septic vault shall be constructed watertight/waterproof to eliminate seepage.
10. Outflow from the septic vault shall be discharged directly to the street drainage. Drain pipe and catch basin discharging outflow from the septic vault shall also be constructed watertight/waterproof to prevent leakage to percolate to the ground.
11. As stated on PD 1096, otherwise known as the National Building Code of the Philippines, section 902. Water supply system: (a) whenever available, the potable water requirements for a building used for human habitation shall

### **B) TRAPS**

1. Except for the presence of grease interceptor and other devices where the trap is an integral part of the equipment with a trap every fixture and other equipment requiring connection to the drainage system.
2. Set each trap as close as possible to the fixtures served and render level with respect to their water seal.

### **C) PIPE INSTALLATIONS**

## G) WATER PIPES, FITTINGS AND CONNECTION

1. Install all piping in strict accordance with the manufacturing instructions and specifications.
2. Make all run of water, piping as indicated in the drawing, cut all pipes accurately to measurements and works into place without wrinkling or forcing, nor causing structural portions of the building to weaken. Never bury any water piping in floors unless especially in the drawings or approved by the Master Plumber.
3. Keep away at a sufficient distance but not less than 1/2 inch (125mm) all service pipes, valves fitting from surface and location which may require finish coats or covering.
4. Extend the piping to all fixtures, outlet and equipment from required gate valves installed in each branch near risers.
5. Where branch serves more than one fixture, increase the size of the branch proportionally.
6. Caps or plug end of pipe and outlet, and leave ready for future connections.

## H) OTHERS

1. Pipe shall be installed as indicated. Any relocation required for proper execution of other trade shall be prior for approval of the engineer.
2. All slopes for horizontal branch (sewer) shall maintain 2% minimum unless noted otherwise.
3. All fixtures shall be vented, unless otherwise indicated.
4. The contractor shall determine the actual location depth, and invert elevation of existing pipes and structure to conform to the proposed sanitary utilities.
5. Refer to technical specifications for detailed material and equipment specifications.

### SUGGESTED SIZE OF SEPTIC TANKS IN METERS

NUMBER OF PERSON SERVED	INSIDE DIMENSION OF DIGESTION CHAMBER			
	D=DEPTH	W=WIDTH	L=LENGTH	Volume
10	1.20 M.	0.90 M.	1.80 M.	1.944 CU. M.
15	1.20 M.	1.10 M.	2.20 M.	2.904 CU. M.
20	1.20 M.	1.25 M.	2.50 M.	3.750 CU.M.
25	1.20 M.	1.40 M.	2.80 M.	4.704 CU.M.
30	1.30 M.	1.50 M.	3.00 M.	5.85 CU.M.
35	1.30 M.	1.60 M.	3.20 M.	6.65 CU.M.
40	1.40 M.	1.65 M.	3.30 M.	7.623 CU.M.
45	1.40 M.	1.75 M.	3.50 M.	8.57 CU.M.
50	1.50 M.	1.80 M.	3.60 M.	9.72 CU.M.
60	1.50 M.	1.95 M.	3.00 M.	11.4075 CU.M.
70	1.50 M.	2.00 M.	4.00 M.	12.00 CU.M.
80	1.60 M.	2.20 M.	4.40 M.	15.488 CU.M.
90	1.80 M.	2.30 M.	4.60 M.	19.044 CU.M.
100	1.80 M.	2.50 M.	5.00 M.	22.5 CU.M.

## I) LOCATION/ FEATURES

1. Septic tanks should be located not less than 15m away from potable water to prevent contamination.
2. Where there is public sewer pipe septic tanks are not allowed.
3. No septic tank shall be installed within or under a house.
4. The inlet and outlet are submerged so as not to disturb the sludge or scum.

5. The bottom of the tank should slope (1:10) minimum towards the manhole in the center to facilitate cleaning.
6. To cover and the manhole are usually extended 15cm. above the surface of soil to overcome surface water infiltration.

#### **TECHNICAL DATA IN DETERMINING VOLUME OF SEPTIC TANK**

1. Minimum width = 0.90 m.
2. Minimum width = 1.50 m.
3. Minimum depth = 1.20 m.
4. For residential = allocate 0.14 to 0.17 cubic of liquid per person.
5. To serve 12 persons = not more than 2.0cu.m.
6. For school industrial establishment = volume should not be less than 0.057cu.m. nor more than 0.086cu.m. per person.

Prepared by:

**JAN RUSSEL N. NACIONALES**

REGISTERED ARCHITECT

REG. PRC NO. : 0056238

TIN NO. : 409-511-058

PTR NO. : 6445111

PLACE ISSUED : MIAGAO, ILOILO

DATE ISSUED : JANUARY 16, 2024

•

•

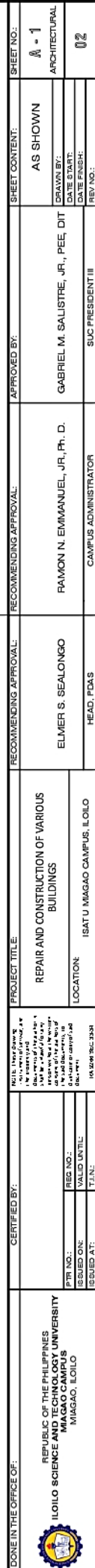

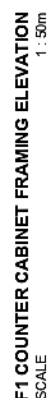
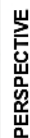
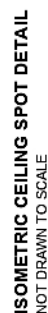
[illegible]



STIFFENERS DETAIL

SCALE

NTS

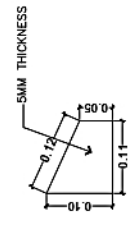

ANCHORAGE SYSTEM DETAIL





BASE PLATE DETAIL

SCALE

NTS

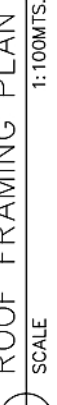
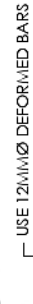
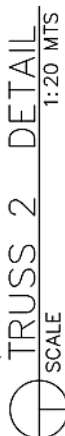
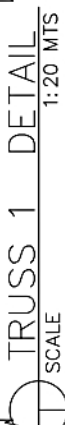
<div></div> <div>REPUBLIC OF THE PHILIPPINES ILOILO SCIENCE AND TECHNOLOGY UNIVERSITY MAGAO CAMPUS MAGAO, ILOILO</div>		DONE IN THE OFFICE OF:	CERTIFIED BY:		PROJECT TITLE:  REPAIR AND CONSTRUCTION OF VARIOUS BUILDINGS  LOCATION: ISATU MAGAO CAMPUS, ILOILO	RECOMMENDING APPROVAL:  ELMER S. SEALONGO	RECOMMENDING APPROVAL:  RAMON N. EMMANUEL, JR., Ph. D.	APPROVED BY:	SHEET CONTENT:  AS SHOWN	SHEET NO.:  8 - 1 STRUCTURAL	
DATE:		TIME:		DATE:		TIME:		DATE:		TIME:	
DATE:		TIME:		DATE:		TIME:		DATE:		TIME:	
DATE:		TIME:		DATE:		TIME:		DATE:		TIME:	
DATE:		TIME:		DATE:		TIME:		DATE:		TIME:	
DATE:		TIME:		DATE:		TIME:		DATE:		TIME:	
DATE:		TIME:		DATE:		TIME:		DATE:		TIME:	
DATE:		TIME:		DATE:		TIME:		DATE:		TIME:	
DATE:		TIME:		DATE:		TIME:		DATE:		TIME:	
DATE:		TIME:		DATE:		TIME:		DATE:		TIME:	
DATE:		TIME:		DATE:		TIME:		DATE:		TIME:	
DATE:		TIME:		DATE:		TIME:		DATE:		TIME:	
DATE:		TIME:		DATE:		TIME:		DATE:		TIME:	
DATE:		TIME:		DATE:		TIME:		DATE:		TIME:	
DATE:		TIME:		DATE:		TIME:		DATE:		TIME:	
DATE:		TIME:		DATE:		TIME:		DATE:		TIME:	
DATE:		TIME:		DATE:		TIME:		DATE:		TIME:	
DATE:		TIME:		DATE:		TIME:		DATE:		TIME:	
DATE:		TIME:		DATE:		TIME:		DATE:		TIME:	
DATE:		TIME:		DATE:		TIME:		DATE:		TIME:	
DATE:		TIME:		DATE:		TIME:		DATE:		TIME:	
DATE:		TIME:		DATE:		TIME:		DATE:		TIME:	
DATE:		TIME:		DATE:		TIME:		DATE:		TIME:	
DATE:		TIME:		DATE:		TIME:		DATE:		TIME:	
DATE:		TIME:		DATE:		TIME:		DATE:		TIME:	
DATE:		TIME:		DATE:		TIME:		DATE:		TIME:	
DATE:		TIME:		DATE:		TIME:		DATE:		TIME:	
DATE:		TIME:		DATE:		TIME:		DATE:		TIME:	
DATE:		TIME:		DATE:		TIME:		DATE:		TIME:	
DATE:		TIME:		DATE:		TIME:		DATE:		TIME:	
DATE:		TIME:		DATE:		TIME:		DATE:		TIME:	
DATE:		TIME:		DATE:		TIME:		DATE:		TIME:	
DATE:		TIME:		DATE:		TIME:		DATE:		TIME:	
DATE:		TIME:		DATE:		TIME:		DATE:		TIME:	
DATE:		TIME:		DATE:		TIME:		DATE:		TIME:	
DATE:		TIME:		DATE:		TIME:		DATE:		TIME:	
DATE:		TIME:		DATE:		TIME:		DATE:		TIME:	
DATE:		TIME:		DATE:		TIME:		DATE:		TIME:	
DATE:		TIME:		DATE:		TIME:		DATE:		TIME:	
DATE:		TIME:		DATE:		TIME:		DATE:		TIME:	
DATE:		TIME:		DATE:		TIME:		DATE:		TIME:	
DATE:		TIME:		DATE:		TIME:		DATE:		TIME:	
DATE:		TIME:		DATE:		TIME:		DATE:		TIME:	
DATE:		TIME:		DATE:		TIME:		DATE:		TIME:	
DATE:		TIME:		DATE:		TIME:		DATE:		TIME:	
DATE:		TIME:		DATE:		TIME:		DATE:		TIME:	
DATE:		TIME:		DATE:		TIME:		DATE:		TIME:	
DATE:		TIME:		DATE:		TIME:		DATE:		TIME:	
DATE:		TIME:		DATE:		TIME:		DATE:		TIME:	
DATE:		TIME:		DATE:		TIME:		DATE:		TIME:	
DATE:		TIME:		DATE:		TIME:		DATE:		TIME:	
DATE:		TIME:		DATE:		TIME:		DATE:		TIME:	
DATE:		TIME:		DATE:		TIME:		DATE:		TIME:	
DATE:		TIME:		DATE:		TIME:		DATE:		TIME:	
DATE:		TIME:		DATE:		TIME:		DATE:		TIME:	
DATE:		TIME:		DATE:		TIME:		DATE:		TIME:	
DATE:		TIME:		DATE:		TIME:		DATE:		TIME:	
DATE:		TIME:		DATE:		TIME:		DATE:		TIME:	
DATE:		TIME:		DATE:		TIME:		DATE:		TIME:	
DATE:		TIME:		DATE:		TIME:		DATE:		TIME:	
DATE:		TIME:		DATE:		TIME:		DATE:		TIME:	
DATE:		TIME:		DATE:		TIME:		DATE:		TIME:	
DATE:		TIME:		DATE:		TIME:		DATE:		TIME:	
DATE:		TIME:		DATE:		TIME:		DATE:		TIME:	
DATE:		TIME:		DATE:		TIME:		DATE:		TIME:	
DATE:		TIME:		DATE:		TIME:		DATE:		TIME:	
DATE:		TIME:		DATE:		TIME:		DATE:		TIME:	
DATE:		TIME:		DATE:		TIME:		DATE:		TIME:	
DATE:		TIME:		DATE:		TIME:		DATE:		TIME:	
DATE:		TIME:		DATE:		TIME:		DATE:		TIME:	
DATE:		TIME:		DATE:		TIME:		DATE:		TIME	



<div><p>REPUBLIC OF THE PHILIPPINES ILOILO SCIENCE AND TECHNOLOGY UNIVERSITY MAGAO CAMPUS MAGAO, ILOILO</p></div>		DONE IN THE OFFICE OF:		CERTIFIED BY:		PROJECT TITLE: REPAIR AND CONSTRUCTION OF VARIOUS BUILDINGS  LOCATION: ISATU MAGAO CAMPUS, ILOILO		RECOMMENDING APPROVAL: ELMER S. SEALONGO		RECOMMENDING APPROVAL: RAMON N. EMMANUEL, JR., Ph. D.		APPROVED BY:		SHEET CONTENT: AS SHOWN		SHEET NO.: 8 - 2 STRUCTURAL	
PTE NO.:		REG NO.:		VALID UNTIL:										DRAWN BY:			
ISSUED ON:		VALID AT:		TIN:										DATE START:			
SIGNED AT:														DATE FINISH:			
														REV NO.:			
														SUC. PRESIDENT III			

## GENERAL NOTES & SPECIFICATIONS

1. THE ELECTRICAL WORK HEREIN SHALL BE DONE IN ACCORDANCE WITH THESE PLANS AND SPECIFICATIONS APPLICABLE PROVISIONS OF THE LATEST EDITIONS OF THE NATIONAL ELECTRICAL CODE, THE NATIONAL ELECTRICAL CODE, THE LOCAL INSPECTING AUTHORITY AND THE REQUIREMENTS OF THE LOCAL POWER COMPANY.
2. POWER SERVICE SHALL BE SINGLE PHASE TWO WIRE 230 V. 60 Hz AC.
3. THE ELECTRICAL INSTALLATION SHALL BE DONE IN POLYETHYLENE CONDUIT SCHEDULE 40 OF THE MINIMUM SIZE OF WHICH IS 15 mm Ø ELECTRICAL TRADE SIZE, MOLDED IN BRAND. FEEDERS FROM THE MAIN SERVICE ENTRANCE SHALL BE IN RIGID STEEL CONDUIT.
4. ALL WIRES SHALL BE COPPER AND THERMOPLASTIC INSULATED TYPE THIN UNLESS OTHERWISE INDICATED IN PLANS. WHEN THE MINIMUM SIZE SHALL BE 25 mm<sup>2</sup>.
5. ALL SERVICE ENTRANCE EQUIPMENT PANELBOARDS AND ALL NON-CURRENT CARRYING METAL PARTS SHALL BE PROPERLY GROUNDED IN ACCORDANCE WITH THE PHILIPPINE ELECTRICAL CODE.
6. ANY DISCREPANCY IN LOCATION AND RATING OF ELECTRICAL EQUIPMENT SHALL BE VERIFIED WITH THE OWNER AND CHANGES SHALL BE MADE ACCORDINGLY.
7. ALL MATERIALS TO BE USED SHALL BE BRAND NEW AND MUST BE THE APPROVED TYPE FOR THE LOCATION & PURPOSE INTENDED.
8. MOUNTING HEIGHT SHALL BE AS FOLLOWS:
  - a) LED BULB IN DOWNLIGHT TYPE (WHITE)
  - b) DUPLEX CONVENIENCE OUTLET
  - c) WALL FAN POWER SUPPLY
  - d) SPECIAL PURPOSE OUTLET1.40 m. above finished floor line  
1.40 m. above finished floor line  
1.40 m. above finished floor line  
1.40 m. above finished floor line
9. ALL ELECTRICAL WORKS SHALL BE DONE UNDER THE IMMEDIATE SUPERVISION OF A QUALIFIED PROFESSIONAL ELECTRICAL ENGINEER.

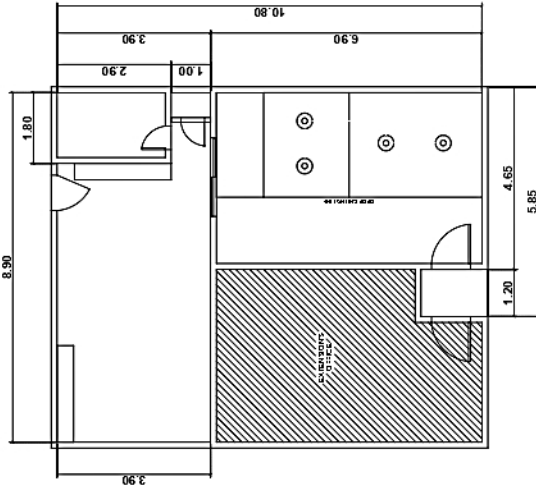

RESEARCH OFFICE LIGHTING LAY-OUT  
SCALE 1:75m

SCHEDULE OF LOADS	
QTY	LOAD DESCRIPTION
C1	14 - SINGLE PHASE
C2	15 - JUNCTION
C3	1 - 300V 10A
C4	300V 10A
TOTAL	

SCHEDULE OF LOADS	
QTY	LOAD DESCRIPTION
C1	14 - SINGLE PHASE
C2	15 - JUNCTION
C3	1 - 300V 10A
C4	300V 10A
TOTAL	

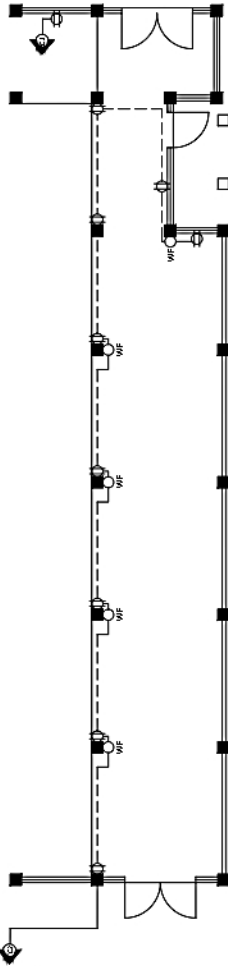

POWER LAY-OUT  
SCALE 1:50MTS.

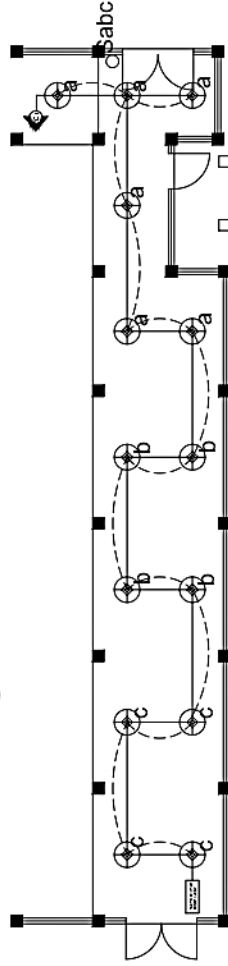

LIGHTING LAY-OUT  
SCALE 1:50MTS.

DONE IN THE OFFICE OF:

REPUBLIC OF THE PHILIPPINES  
ILOILO SCIENCE AND TECHNOLOGY UNIVERSITY  
MAGAO CAMPUS  
MAGAO, ILOILO

ISSUED ONE:  
VALID UNTIL:  
T.Y.N.E.

CERTIFIED BY:

PROJECT TITLE:  
REPAIR AND CONSTRUCTION OF VARIOUS BUILDINGS  
LOCATION:  
ISAT U MAGAO CAMPUS, ILOILO

RECOMMENDING APPROVAL:

ELMER S. SEALONGO

RECOMMENDING APPROVAL:

RAMON N. EMMANUEL, JR., Ph. D.

APPROVED BY:

GABRIEL M. SALISTRÉ, JR., PEE, DIT

SHEET CONTENT:

AS SHOWN  
ELECTRICAL

SHEET NO.:

E - 1

DATE START:

DATE FINISH:

REV NO.:

06

SUC PRESIDENT III

CAMPUS ADMINISTRATOR

HEAD, PDS

REPAIR AND CONSTRUCTION OF VARIOUS BUILDINGS

RECOMMENDING APPROVAL:

ELMER S. SEALONGO

RECOMMENDING APPROVAL:

RAMON N. EMMANUEL, JR., Ph. D.

APPROVED BY:

GABRIEL M. SALISTRÉ, JR., PEE, DIT

SHEET CONTENT:

AS SHOWN  
ELECTRICAL

SHEET NO.:

E - 1

DATE START:

DATE FINISH:

REV NO.:

06

SUC PRESIDENT III

CAMPUS ADMINISTRATOR

HEAD, PDS

REPAIR AND CONSTRUCTION OF VARIOUS BUILDINGS

RECOMMENDING APPROVAL:

ELMER S. SEALONGO

RECOMMENDING APPROVAL:

RAMON N. EMMANUEL, JR., Ph. D.

APPROVED BY:

GABRIEL M. SALISTRÉ, JR., PEE, DIT

SHEET CONTENT:

AS SHOWN  
ELECTRICAL

SHEET NO.:

E - 1

DATE START:

DATE FINISH:

REV NO.:

06

SUC PRESIDENT III

CAMPUS ADMINISTRATOR

HEAD, PDS

REPAIR AND CONSTRUCTION OF VARIOUS BUILDINGS



\* FOR WATER SUPPLY PIPE LINE, USE 20MMØ PVC PIPE.

1:80MTS.



## 1: 80MTS.



 <p> <b>REPUBLIC OF THE PHILIPPINES</b>  <b>ILOILO SCIENCE AND TECHNOLOGY UNIVERSITY</b>  <b>MAGAO CAMPUS</b>  <b>MAGAO, ILOILO</b> </p>	<b>DONE IN THE OFFICE OF:</b>		<b>CERTIFIED BY:</b>	<p> <small>           I hereby certify that the above is a true and correct copy of the original as submitted to the Office of the President, Iloilo Science and Technology University, Magao Campus, Magao, Iloilo.         </small> </p>	<b>PROJECT TITLE</b>	<b>RECOMMENDING APPROVAL:</b>	<b>RECOMMENDING APPROVAL:</b>	<b>APPROVED BY:</b>	<b>SHEET CONTENT:</b>	<b>SHEET NO.:</b>
			<p> <small>           I hereby certify that the above is a true and correct copy of the original as submitted to the Office of the President, Iloilo Science and Technology University, Magao Campus, Magao, Iloilo.         </small> </p>	<b>REPAIR AND CONSTRUCTION OF VARIOUS BUILDINGS</b>					<b>AS SHOWN</b>	<b>P - 1</b>
			<p> <small>           I hereby certify that the above is a true and correct copy of the original as submitted to the Office of the President, Iloilo Science and Technology University, Magao Campus, Magao, Iloilo.         </small> </p>	<b>LOCATION:</b>	<b>ELMER S. SEALONGO</b>	<b>RAMON N. EMMANUEL, JR., Ph. D.</b>	<b>GABRIEL M. SALUSTRE, JR., PEE, DIT</b>	<b>DESIGNED BY:</b>	<b>PLUMBING</b>	
			<p> <small>           I hereby certify that the above is a true and correct copy of the original as submitted to the Office of the President, Iloilo Science and Technology University, Magao Campus, Magao, Iloilo.         </small> </p>	<b>ISAT U MAGAO CAMPUS, ILOILO</b>	<b>MR. JO. SPAS</b>	<b>CAMPUS ADMINISTRATOR</b>	<b>SUP. PRESIDENT III</b>	<b>DATE CHECKED:</b>	<b>07</b>	

## Section VIII. Program of Works and Bill of Quantities



Republic of the Philippines  
**Iloilo Science and Technology University**  
 Miagao Campus  
 Miagao, Iloilo  
 Trunkline: (+6333) 315-8164 | Telefax: (+6333) 315-9755  
<https://www.miagao.isatu.edu.ph>

**Project Title:** CONSTRUCTION AND REPAIR OF VARIOUS BUILDINGS  
**Owner:** ILOILO SCIENCE AND TECHNOLOGY UNIVERSITY - MIAGAO CAMPUS  
**Location:** MIAGAO, ILOILO  
**Proposed Budget Cost:** Php 1,322,768.00  
**Funding Source:** FUND 164

**Subject:** PROGRAM OF WORKS

Project Description:		Implementation Mode		Lump Sum Contract		
Construction and Repair of Various Buildings as per plan and specifications as described in the scope of works:		Project Duration:		120 Calendar Days		
		Equipment Needed:		Listed in the Bid Documents		
		Technical Personnel		Architect,Project Engineer, Foreman		
Item	Scope of Work	% Weight	Quantity	Unit	Unit Price (Direct & Indirect Cost)	Total Amount (PhP)
I	CONSTRUCTION OF HOSTEL EXTENSION					
	Construction of Hostel Extension includes General requirements, site works, concrete works, formworks and scaffolding, roofing, roof framing, walling, steel columns, doors, painting works, plumbing and electrical as per plan details and specifications.			lot		
II	REPAIR OF SCIENCE LABORATORIES AND RESEARCH OFFICE					
	Repair of Science Laboratories and Research Office includes general requirements, site works, repair of under counter cabinet, ceiling and wall partition, file cabinet extension and transfer of existing open shelves, painting works and electrical works as per plan details and specifications.			lot		
TOTAL PROJECT COST (PhP)						
BREAKDOWN OF THE PROJECT COST						
TOTAL DIRECT COST			Total Material Cost			
			Total Labor Cost			
			Direct Cost			
TOTAL INDIRECT COST			Indirect Cost			
			VAT			
TOTAL PROJECT COST (PhP)						

**Total Bid Cost in words:** \_\_\_\_\_  
 \_\_\_\_\_

**Submitted by:**

\_\_\_\_\_  
 Contractor/Bidder

\_\_\_\_\_  
 Owner/Representative

\_\_\_\_\_  
 Address

\_\_\_\_\_  
 Date



Republic of the Philippines  
**Iloilo Science and Technology University**  
 Miagao Campus  
 Miagao, Iloilo  
 Trunkline: (+6333) 315-8164 | Telefax: (+6333) 315-9755  
<https://www.miagao.isatu.edu.ph>

**Project Title:** CONSTRUCTION OF HOSTEL EXTENSION  
**Owner:** ILOILO SCIENCE AND TECHNOLOGY UNIVERSITY - MIAGAO CAMPUS  
**Location:** MIAGAO, ILOILO  
**Proposed Budget Cost:** Php 1,000,000.00  
**Funding Source:** FUND 164

**Subject:** PROGRAM OF WORKS

<b>Project Description:</b>		<b>Implementation Mode</b>		<b>Lump Sum Contract</b>		
<b>Construction of Hosatel Extension as per plan and specifications as described in the scope of works:</b>		<b>Project Duration:</b>		90 Calendar Days		
		<b>Equipment Needed:</b>		Listed in the Bid Documents		
		<b>Technical Personnel</b>		Architect, Project Engineer, Foreman		
Item	Scope of Work	% Weight	Quantity	Unit	Unit Price (Direct & Indirect Cost)	Total Amount (PhP)
<b>I</b>	<b>GENERAL REQUIREMENTS</b>					
	Includes TEMPORARY FACILITIES (Electricity/ water Utilities/Bunk House and Site Enclosure), Professional Fees, Processing of Permits, As Built Plans and Testing of Materials (Professional Fees for seven (7) sets of complete plans(signed & sealed), Building & Occupancy Permit forms & Construction Specifications (signed & sealed), Completion/ Testing/ Commisioning /Final Inspection and project Acceptance Certification (Signed and Seal), Processing of Building and Occupancy Permit including Fire Safety Evaluation Certification (FSEC) and Fire Safety Inspection Certification (FSIC) (inc penalties), Testing of materials, Five (5) sets of As Built Plans & Project Constuction Signages and Occupational Safety & Health Provision.			lot		
<b>II</b>	<b>SITE WORK</b>					
	Includes Demolition and hauling of existing structure, clearing, grubbing & lay-out, excavation, gravel base, Filling and compaction (FDT required), Soil Treatment (by certified Pest Controller) as per plan details and specifications.			lot		
<b>III</b>	<b>CONCRETE WORKS</b>					
	Includes concreting of foundation, columns, ground floor slab, 2nd floor beam, cantilever beam, roof beams and lintel beams, 2nd floor slab of 2 rooms ,concrete canopy as per plan details and specifications.			lot		
<b>IV</b>	<b>FORM WORKS AND SCAFFOLDING</b>					
	Includes fabrication ands installation form works and scaffoldings as per plan details and specifications.			lot		
<b>V</b>	<b>ROOFING</b>					
	Includes CHB laying as per plan details and specifications.			lot		
<b>VI</b>	<b>ROOF FRAMING</b>					
	Includes fabrication and installation of steel roof framing and epoxy primer finish as per plan details and specifications.			lot		

Item	Scope of Work	% Weight	Quantity	Unit	Unit Price (Direct & Indirect Cost)	Total Amount (PhP)
<b>VII</b>	<b>WALLING</b>					
	0.5mm thck Pre painted twin rib type long span roofing 1.0 e.c., and accessories including double sided aluminum foil foam insulation as per plan details and specifications.			lot		
<b>VIII</b>	<b>STEEL COLUMN (Fillet weld on plate)</b>					
	Includes installation of ceiling in steel frame with complete accessories as per plan details and specifications.			lot		
<b>IX</b>	<b>DOORS</b>					
	<b>Doors</b>					
	Includes installation of 2 units 2.1 x 1.6 double steel door made of tubular, Round Bar & Mini Rib with steel jamb and w/complete accessories			lot		
	Includes installation of 1 unit 2.1 x 0.8 swing solid wood panel door with jamb and with complete accessories					
<b>X</b>	<b>MASONRY WORKS (including repair of damaged flooring during chipping works)</b>					
	Includes all masonry works, chb lating and finishes as per plan details and specifications.			lot		
<b>XI</b>	<b>PAINTING</b>					
	Includes painting of ceiling and concrete wall (interior and exterior) as per plan details and specifications.			lot		
<b>XII</b>	<b>PLUMBING WORKS</b>					
	Includes installation of downspout pipes as per plan details and specifications.			lot		
<b>XIII</b>	<b>ELECTRICAL (panel board place at the existing power room)</b>					
	Installation of electrical wirings run through conduits and utility boxes to include power and lighting outlets with electrical fixtures and accessories, panel boards and service entrance ready to be energized as per plan details and specifications.			lot		
<b>TOTAL PROJECT COST (PhP)</b>						
<b>BREAKDOWN OF THE PROJECT COST</b>						
<b>TOTAL DIRECT COST</b>			<b>Total Material Cost</b>			
			<b>Total Labor Cost</b>			
			<b>Direct Cost</b>			
<b>TOTAL INDIRECT COST</b>			<b>Indirect Cost</b>			
			<b>VAT</b>			
<b>TOTAL PROJECT COST (PhP)</b>						

Total Bid Cost in words: \_\_\_\_\_

\_\_\_\_\_

Submitted by:

\_\_\_\_\_  
Contractor/Bidder

\_\_\_\_\_  
Owner/Representative

\_\_\_\_\_  
Address

\_\_\_\_\_  
Date



Republic of the Philippines  
**Iloilo Science and Technology University**  
 Miagao Campus  
 Miagao, Iloilo  
 Trunkline: (+6333) 315-8164 | Telefax: (+6333) 315-9755  
<https://www.miagao.isatu.edu.ph>

**Project Title:** REPAIR OF SCIENCE LABORATORIES AND RESEARCH SERVICES DEPARTMENT OFFICE  
**Owner:** ILOILO SCIENCE AND TECHNOLOGY UNIVERSITY - MIAGAO CAMPUS  
**Location:** MIAGAO, ILOILO  
**Proposed Budget Cost:** Php 322,768.00  
**Funding Source:** FUND 164

**Subject:** PROGRAM OF WORKS

<b>Project Description:</b>		<b>Implementation Mode</b>		<b>Lump Sum Contract</b>		
<b>Repair of 1 Unit Under Counter Cabinet and Repainting of Room F1, F2 &amp; F3 as per plan and specifications as described in the scope of works:</b>		<b>Project Duration:</b>		<b>45 Calendar Days</b>		
		<b>Equipment Needed:</b>		<b>Listed in the Bid Documents</b>		
		<b>Technical Personnel</b>		<b>Architect, Project Engineer, Foreman</b>		
<b>Item</b>	<b>Scope of Work</b>	<b>% Weight</b>	<b>Quantity</b>	<b>Unit</b>	<b>Unit Price (Direct &amp; Indirect Cost)</b>	<b>Total Amount (PhP)</b>
<b>I</b>	<b>GENERAL REQUIREMENTS</b>					
	Includes Temporary Facilities and Occupational Safety & Health Provision, minor demolition of existing under counter cabinet as per plan and specification.			lot		
<b>II</b>	<b>REPAIR AND RENOVATION OF SCIENCE LABORATORIES</b>					
<b>A</b>	<b>SITE WORKS</b>					
	Includes clearing, grubbing & lay-out and minor demolition as per plan details and specifications.			lot		
<b>B</b>	<b>Repair of 1 Unit Under Counter Cabinet (Including painting works) and Repainting of 4 units Existing Cabinet</b>					
	Works includes repair of under counter wood cabinet with hydraulic concealed hinges and docu paint finish as of all works per plan and specification.			lot		
<b>C</b>	<b>PAINTING WORKS (Includes Ceiling &amp; Interior Walls)</b>					
	Includes paintings of concrete walls of room F1, F2 and F3 (exterior and ceiling) as per plan details and specifications.			lot		
<b>III</b>	<b>REPAIR AND RENOVATION OF RESEARCH OFFICE</b>					
<b>A</b>	<b>SITE WORKS</b>					
	Includes clearing, grubbing & lay-out and minor demolition as per plan details and specifications.			lot		
<b>B</b>	<b>CEILING AND WALL PARTITION</b>					
	Works includes supply and installation of ceiling and wall partition as per plan, details and specification.			lot		
<b>C</b>	<b>FILE CABINET EXTENSION AND TRANSFER OF EXISTING OPEN SHELVES</b>					
	Works includes installation of file cabinet extension and transfer of existing open shelves as per plan, details and specification.			lot		

Item	Scope of Work	% Weight	Quantity	Unit	Unit Price (Direct & Indirect Cost)	Total Amount (PhP)
D	PAINTING WORKS (Ceiling (including existing ceiling and 2 units open shelves duco finish) & all concrete and dry Interior walls including CR)					
	Includes paintings of Ceiling (including existing ceiling and 2 units open shelves duco finish) & all concrete and dry Interior walls including CR as per plan details and specifications.			lot		
E	ELECTRICAL WOKS					
	Installation of electrical wirings run through conduits and utility boxes to include lighting outlets with electrcal fixtures and accessories ready to be energized as per plan details and specifications			lot		
TOTAL PROJECT COST (PhP)						
BREAKDOWN OF THE PROJECT COST						
TOTAL DIRECT COST			Total Material Cost			
			Total Labor Cost			
			Direct Cost			
TOTAL INDIRECT COST			Indirect Cost			
				VAT		
TOTAL PROJECT COST (PhP)						

Total Bid Cost in words: \_\_\_\_\_  
 \_\_\_\_\_

Submitted by: \_\_\_\_\_

_____ Contractor/Bidder	_____ Owner/Representative
_____ Address	_____ Date

Contractor/Bidder



Republic of the Philippines  
**Iloilo Science and Technology University**  
 Miagao Campus  
 Miagao, Iloilo  
 Trunkline: (+6333) 315-8164 | Telefax: (+6333) 315-9755  
<https://www.miagao.isatu.edu.ph>

**Project Title: CONSTRUCTION OF HOSTEL EXTENSION**

**Owner : ILOILO SCIENCE AND TECHNOLOGY UNIVERSITY - MIAGAO CAMPUS**

**Location: MIAGAO, ILOILO**

**Approved Budget Cost: Php 1,000,000.00**

**Funding Source: FUND 164**

**Subject: BILL OF QUANTITIES AND COSTS**

Item	Description	Qty	Unit	Unit Price	Total Amount (Php)
I	<b>1 GENERAL REQUIREMENTS</b>				
	Electricity/water Utilities/Bunk House and Site Enclosure		lot		
	<b>2 Professional Fees, Processing of Permits, As Built Plans and Testing of Materials</b>				
	Professional Fees for seven (7) sets of complete plans(signed & sealed), Building & Occupancy Permit forms & Construction Specifications (signed & sealed), Completion/Testing/ Commissioning/Final Inspection and project Acceptance Certification (Signed and Seal)		lot		
	Processing Building Permits and occupancy permit including Fire Safety Evaluation Certification (FSEC) and Fire Safety Inspection Certification (FSIC) (inc penalties), Testing of materials, Five (7) sets of As Built Plans & Project Constuction Signages		lot		
	<b>3 Occupational Safety &amp; Health Provision (Including safety signages)</b>		lot		
Material Cost					
Labor Cost					
Direct Cost					
Indirect Cost					
VAT					
<b>Sub Total</b>					
II	<b>SITE WORK</b>				
	Site clearing, Grubbing and Layout		sq.m		
	Excavation		cu.m		
	Gravel Base		cu.m		
	Filling and compaction		cu.m		
	Soil Treatment (by certified Pest Controller w/ certification))		sq.m		
Labor Cost					
Direct Cost					
Indirect Cost					
VAT					
<b>Sub Total</b>					

Item	Description	Qty	Unit	Unit Price	Total Amount (Php)
III	<b>CONCRETE WORKS</b>				
1	<b>Foundation</b>				
	Portland Cement		bags		
	Gravel G1		cu.m.		
	Fine Aggregate		cu.m.		
	<b>Rebars (grade 40)</b>				
	16mmø x 6.0 Deformed bars		lgth		
	# 16 G.I. Tie Wire		kgs		
2	<b>Columns</b>				
	Portland Cement		bags		
	Gravel G1		cu.m.		
	Fine Aggregate		cu.m.		
	<b>Rebars (Grade 40)</b>				
	12mmø x 6.0 Deformed bars		lgth		
	10mmø x 6.0 Deformed bars		lgth		
	# 16 G.I. Tie Wire		kgs		
3	<b>Tie Beam</b>				
	Portland Cement		bags		
	Gravel G1		cu.m.		
	Fine Aggregate		cu.m.		
	<b>Rebars (Grade 40)</b>				
	12mmø x 6.0 Deformed bars		lgth		
	10mmø x 6.0 Deformed bars		lgth		
	# 16 G.I. Tie Wire		kgs		
4	<b>Ground Slab</b>				
	Portland Cement		bags		
	Screened Gravel		cu.m.		
	Washed sand		cu.m.		
	10mmø x 6.0 Deformed bars		lgth		
	# 16 G.I. Tie Wire		kgs		
	Hacksaw blade		pcs		
	Hardware and Accessories		lot		
Material Cost					
Labor Cost					
Direct Cost					
Indirect Cost					
VAT					
<b>Sub Total</b>					
IV	<b>FORM WORKS AND SCAFFOLDING</b>				
	Ordinary Plywood (1/4" x 4' x 8')		pcs		
	2" x 2" x 10' Coco Lumber		pcs		
	Hardware and Accessories		lot		
Material Cost					
Labor Cost					
Direct Cost					
Indirect Cost					
VAT					
<b>Sub Total</b>					

Item	Description	Qty	Unit	Unit Price	Total Amount (Php)
<b>V</b>	<b>ROOFING</b>				
1	<b>Roof</b>				
	Pre-Painted Metal Roofing Sheet GA 26 Long Span 1m effective coverage		lm		
	wall flashing		lot		
	0.5mm x 0.3m x 2.4m End Flashing		pcs		
	0.5mm thk x 2.4m fascia cover		pcs		
	Hardware Accessories		lot		
Material Cost					
Labor Cost					
Direct Cost					
Indirect Cost					
VAT					
<b>Sub Total</b>					
<b>VI</b>	<b>ROOF FRAMING</b>				
1	<b>Truss and Fascia Frame</b>				
	4mm thk 2 1/2" x 2 1/2"x 6m Angle Bar		lgth		
	4mm thk 1 1/2"x 1 1/2"x 6m Angle Bar		lgth		
	1.2mm thk 2" x 4" x 6m C Purlins		lgth		
	Welding Rod		kgs		
	12mmø x 6.0 Deformed bars (for cleats)		lgth		
	Hardware and Accessories		lot		
2	<b>Web (Steel Roof beam)</b>				
	4mm thk 2" x 2"x 6m Angle Bar		lgth		
	12mmø x 6.0 Deformed bars		lgth		
	Welding Rod		kgs		
	Hardware and Accessories		lot		
3	<b>Cross Bracing</b>				
	10mmø x 6.0 Deformed bars		lgth		
	Turnbuckle		pcs		
	Hardware and Accessories		lot		
Material Cost					
Labor Cost					
Direct Cost					
Indirect Cost					
VAT					
<b>Sub Total</b>					
<b>VII</b>	<b>WALLING</b>				
1	<b>Wall</b>				
	Pre-Painted Mini Ribs (4mm x 1m)		lm		
	Pre-painted angle sheet moulding for mini rib		lgth		
	Steel G.I. Matting #6		pcs		
	Metal Studs (0.5mm thicknes x 2" x 4" x 3m)		lgth		
	4mm thk x 1 1/2" x 1 1/2" x 6m Angle Bar		lgth		
	Welding Rod		kgs		
	1/8"x 1 1/4" screw		pcs		
	1/8 Φ drill bit (steel)		pcs		
	Hacksaw blade		pcs		
	Hardware and Accessories		lot		

Item	Description		Qty	Unit	Unit Price	Total Amount (Php)
Material Cost						
Labor Cost						
Direct Cost						
Indirect Cost						
VAT						
Sub Total						
VIII		STEEL COLUMN (Fillet weld on plate)				
		GI Pipe Schedule 40 (4" DIA)		pcs		
		Base Plate (10" x 10" x 8mm)		pcs		
		Stiffener steel plate		pcs		
		L Shaped Anchor Bolt w/ Nuts & Washer		set		
		Welding Rod		kgs		
		Hardware and Accessories		lot		
Material Cost						
Labor Cost						
Direct Cost						
Indirect Cost						
VAT						
Sub Total						
IX		DOORS				
	1	Doors				
	D1	2.1 x 1.6 double steel door made of 75mm x 50mm x 1.5mm thk Steel Tubular, Steel Matting & Mini Rib with steel jamb and with complete accessories		sets		
	D2	2.1 x 0.8 swing solid wood panel door with steel jamb and with complete accessories		unit		
Material Cost						
Labor Cost						
Direct Cost						
Indirect Cost						
VAT						
Sub Total						
X		MASONRY WORKS (including repair of damaged flooring during chipping works)				
		4" CHB		pcs		
		Portland Cement		bags		
		Washed sand		cu.m.		
		10mmø x 6.0 Deformed bars		lght		
		# 16 G.I. Tie Wire		kgs		
		Hacksaw blade		pcs		
		Hardware and Accessories		lot		
Material Cost						
Labor Cost						
Direct Cost						
Indirect Cost						
VAT						
Sub Total						

Item	Description	Qty	Unit	Unit Price	Total Amount (Php)
<b>XI</b>	<b>PAINTING</b>				
<b>1</b>	<b>Roof Framing</b>				
	Epoxy Primer		gal		
	Epoxy Reducer		gal		
	Brush Paint (2")		pcs		
	Brush Roller (4")		pcs		
	sanding paper		lot		
<b>2</b>	<b>Concrete wall &amp; Wall Framing</b>				
	Flat Wall Latex Paint		pail		
	Semi Gloss Latex Paint (shade varies)		pail		
	#80 water proof sand paper		ft		
	#100 water proof sand paper		ft		
	Patching Compound		sack		
	Epoxy Primer		gal		
	Epoxy Reducer		gal		
	Lacquer Thinner		gal		
	Enamel Paint ( Gray)		gal		
	Brush Paint (2")		pcs		
	Brush Roller (4")		pcs		
	sanding paper		lot		
	Hardware and Accessories		lot		
Material Cost					
Labor Cost					
Direct Cost					
Indirect Cost					
VAT					
<b>Sub Total</b>					
<b>XII</b>	<b>Plumbing Works</b>				
<b>1</b>	<b>Waterline</b>				
	PPR Waterlines 25mmø, PN20		pcs		
	PPR Fittings - Socket, Elbow, Tee		lot		
<b>2</b>	<b>Plumbing Lay-out</b>				
	3" PVC Pipe		lngh		
	3" x 90° PVC Elbow		pcs		
	3" PVC tee		pcs		
	Gate valve		pcs		
	3" p-trap		pcs		
	300ml PVC solvent cement		can		
	Hardware and Accessories		lot		
Material Cost					
Labor Cost					
Direct Cost					
Indirect Cost					
VAT					
<b>Sub Total</b>					
<b>XIII</b>	<b>ELECTRICAL (panel board place at the existing power room)</b>				
	Main Panel Board 4 holes w/ 60 Amp main 2P CB bolt-on w/ 4 branches, 1 - 2P/15A CB, 1- 2P/20A CB, 1-2P 30A CB (spare) to be installed at the existing power room		lot		
	22 mm² THHN		meters		

Item	Description	Qty	Unit	Unit Price	Total Amount (Php)
	PVC Conduit Pipe (20 mmD x 3m)		pcs		
	3.5mm² THHN Wire (Provision for 5 units wall fan included)		box		
	5.5mm² THHN Wire		box		
	Duplex Convenience Outlet Flush Type Grounding Type		pcs		
	Three Gang One-Way Switch		set		
	15W LED Bulb with receptacle		pcs		
	2"x 4" utility box PVC		pcs		
	4"x 4" junction box PVC		pcs		
	Hardware and Accessories (screws, nails, etc.)		lot		
Material Cost					
Labor Cost					
Direct Cost					
Indirect Cost					
VAT					
Sub Total					
TOTAL PROJECT COST					
BREAKDOWN OF THE TOTAL PROJECT COST					
TOTAL DIRECT COST		Total Material Cost			
		Total Labor Cost			
		DIRECT COST			
TOTAL INDIRECT COST		INDIRECT COST			
		VAT			
TOTAL PROJECT COST (PhP)					

Prepared by:

Submitted by:

\_\_\_\_\_

\_\_\_\_\_  
Contractor/Bidder



Republic of the Philippines  
**Iloilo Science and Technology University**  
**Miagao Campus**  
 Miagao, Iloilo  
 Trunkline: (+6333) 315-8164 | Telefax: (+6333) 315-9755  
<https://www.miagao.isatu.edu.ph>

**Project Title: REPAIR OF SCIENCE LABORATORIES AND RESEARCH SERVICES DEPARTMENT OFFICE**  
**Owner : ILOILO SCIENCE AND TECHNOLOGY UNIVERSITY - MIAGAO CAMPUS**  
**Location: MIAGAO, ILOILO**  
**Approved Budget Cost: Php 322,768.00**  
**Funding Source: FUND 164**

**Subject: BILL OF QUANTITIES AND COSTS**

Item	Description	Qty	Unit	Unit Price	Total Amount (Php)
I 1	<b>GENERAL REQUIREMENTS</b>				
	Electricity/water Utilities/Bunk House and Site Enclosure		lot		
2	<b>Professional Fees, Processing of Permits, As Built Plans and Testing of Materials</b>				
	Professional Fees for seven (7) sets of complete plans(signed & sealed), Building & Occupancy Permit forms & Construction Specifications (signed & sealed), Completion/Testing/Commissioning/Final Inspection and project Acceptance Certification (Signed and Seal)		lot		
	Processing Building Permits and occupancy permit including Fire Safety Evaluation Certification (FSEC) and Fire Safety Inspection Certification (FSIC) (inc penalties), Testing of materials, Five (7) sets of As Built Plans & Project Constuction Signages		lot		
3	<b>Occupational Safety &amp; Health Provision</b> (Including safety signages)		lot		
Material Cost					
Labor Cost					
Direct Cost					
Indirect Cost					
VAT					
<b>Sub Total</b>					
II	<b>REPAIR AND RENOVATION OF SCIENCE LABORATORIES</b>				
A	<b>SITE WORKS</b>				
1	<b>DEMOLITION</b>				
	Minor demolition of existing under counter cabinet		lot		
2	<b>SCRAPPING</b>				
	Scrapping of existing paint (wall and Cabinet)		lot		
Labor Cost					
Direct Cost					
Indirect Cost					
VAT					
<b>Sub Total</b>					

Item	Description	Qty	Unit	Unit Price	Total Amount (Php)
<b>B</b>	<b>Repair of 1 Unit Under Counter Cabinet (Includign painting works) and Repaiting of 4 units Existing Cabinet</b>				
	3/4" standard x4'x8' Marine Plywood (good/high quality)		shts		
	2" x 2" x 8' good lumber (good/high quality)		lgth		
	Common Nail		kgs		
	soft close hydraulic cabinet door concealed hinges heavy duty		pcs		
	Alloy Cabinet Handle Black Series		sets		
	Lacquer primer surfacer		gal		
	Lacquer spot putty		gal		
	Automotive Lacquer white		gal		
	sandpaper #180		sheet		
	sandpaper #400		sheet		
	baby roller		pc		
	2" paint brush		pc		
	4" paint brush		pc		
	Masking tape		rolls		
	other hardwares and accessories		lot		
Material Cost					
Labor Cost					
Direct Cost					
Indirect Cost					
VAT					
<b>Sub Total</b>					
<b>C</b>	<b>PAINTING WORKS (Includes Ceiling &amp; Interior walls)</b>				
	semi gloss latex (shade varies)		pail		
	flat latex		pail		
	patching compound		sacks		
	4" roller brush		pcs		
	9" roller brush		pcs		
	4" paint brush		pcs		
	2" paint brush		pcs		
	#100 water proof sand paper		ft		
Material Cost					
Labor Cost					
Direct Cost					
Indirect Cost					
VAT					
<b>Sub Total</b>					
<b>Material Cost</b>					
<b>Labor Cost</b>					
<b>Direct Cost</b>					
<b>Indirect Cost</b>					
VAT					
<b>Sub-Total</b>					
<b>III</b>	<b>REPAIR AND RENOVATION OF RESEARCH OFFICE</b>				
<b>A</b>	<b>SITE WORKS</b>				
<b>1</b>	<b>DEMOLITION</b>				
	Minor demolition of existing ceiling and chipping works		lot		

Item	Description	Qty	Unit	Unit Price	Total Amount (Php)
2	<b>SCRAPPING</b>				
	Scrapping of existing paint (wall and Cabinet)		lot		
	Labor Cost				
	Direct Cost				
	Indirect Cost				
	VAT				
	<b>Sub Total</b>				
B	<b>CEILING AND WALL PARTITION</b>				
1	<b>Ceiling with Manhole Provision</b>				
	Ceiling Board 3.5mm thk x4"x8"		shts		
	Ceiling Frame & hanger 20' metal furring double		lgths		
	Wall Angle 0.5		lgth		
	1"x1"x20' furring carrier		lgths		
	w clip		pcs		
	5/32"x1/2" Blind Rivets		box		
	5/32ø Drill Bit		pcs		
	screw		pcs		
	1" Concrete Nail		kls		
	# 16 G.I. Tie Wire		kls		
	other hardwares and accessories		lot		
2	<b>Wall Partition for Storage with cabinet door</b>				
	walling Board 4.5mm thk x4"x8"		sht		
	Marine plywood standard thickness 3/4 thk x4"x8" (good/high quality)		sht		
	50mm X 100mm X 3.0m metal studs GA24 (0.60mm)		lgth		
	1/8"x 1 1/4" screw		pcs		
	1/8 ø drill bit (steel)		pcs		
	5/32"x1/2" Blind Rivets		box		
	5/32ø Drill Bit		pcs		
	soft close hydraulic cabinet door concealed hinges heavy duty		pcs		
	Alloy Cabinet Handle Black Series		sets		
	1" Concrete Nail		kls		
	other hardwares anf accessories		lot		
	Material Cost				
	Labor Cost				
	Direct Cost				
	Indirect Cost				
	VAT				
	<b>Sub Total</b>				
C	<b>FILE CABINET EXTENSION AND TRANSFER OF EXISTING OPEN SHELVES</b>				
	File cabinet made of high quality Marine plywood and duco paint finish		set		
	transfer and repair of existing file open shelves (fasten by expansion bolt)		sets		

Material Cost				
Labor Cost				
Direct Cost				
Indirect Cost				
VAT				
Sub Total				
D	PAINTING WORKS (Ceiling (including existing ceiling and 2 units open shelves duco finish) & all concrete and dry Interior walls including CR)			
	semi gloss latex (shade varies)		pail	
	lacquer primer surfacer		gals	
	lacquer spot putty		gal	
	automotive lacquer		gals	
	flat latex		pail	
	patching compound		sack	
	4" roller brush		pcs	
	9" roller brush		pcs	
	4" paint brush		pcs	
	2" paint brush		pcs	
	#100 water proof sand paper		ft	
Material Cost				
Labor Cost				
Direct Cost				
Indirect Cost				
VAT				
Sub Total				
E	ELECTRICAL WORKS			
	3.5mm <sup>2</sup> THHN		box	
	Downlight (white) Type 6" Recessed Downlight Pinlight housing		set	
	15 watts LED bulb		set	
	4"x 4" junction box PVC		pcs	
	20mmø uPVC pipe		pcs	
	electrical tape (big)		pcs	
	16mmø uclip PVC		pcs	
	hardwares and accessories (screws, nails, etc.)		lot	
Material Cost				
Labor Cost				
Direct Cost				
Indirect Cost				
VAT				
Sub Total				
Material Cost				
Labor Cost				
Direct Cost				
Indirect Cost				
VAT				
Sub Total				
TOTAL PROJECT COST				

BREAKDOWN OF THE TOTAL PROJECT COST		
TOTAL DIRECT COST	Total Material Cost	
	Total Labor Cost	
	DIRECT COST	
TOTAL INDIRECT COST	INDIRECT COST	
	VAT	
TOTAL PROJECT COST (PhP)		

Prepared by:

Submitted by:

\_\_\_\_\_

Contractor/Bidder

## ***Section IX. Checklist of Technical and Financial Documents***

### **I. TECHNICAL COMPONENT ENVELOPE**

#### ***Class “A” Documents***

##### **Legal Documents**

- ☐ (a) Valid PhilGEPS Registration Certificate (Platinum Membership) (all pages);  
**or**
- ☐ (b) Registration certificate from Securities and Exchange Commission (SEC), Department of Trade and Industry (DTI) for sole proprietorship, or Cooperative Development Authority (CDA) for cooperatives or its equivalent document;  
**and**
- ☐ (c) Mayor’s or Business Permit issued by the city or municipality where the principal place of business of the prospective bidder is located, or the equivalent document for Exclusive Economic Zones or Areas;  
**and**
- ☐ (d) Tax Clearance per E.O. No. 398, s. 2005, as finally reviewed and approved by the Bureau of Internal Revenue (BIR).

##### **Technical Documents**

- ☐ (e) Statement of the prospective bidder of all its ongoing government and private contracts, including contracts awarded but not yet started, if any, whether similar or not similar in nature and complexity to the contract to be bid; **and**
- ☐ (f) Statement of the bidder’s Single Largest Completed Contract (SLCC) similar to the contract to be bid, except under conditions provided under the rules;  
**and**
- ☐ (g) Philippine Contractors Accreditation Board (PCAB License;  
or  
Special PCAB License in case of Joint Ventures;  
**and** registration for the type and cost of the contract to be bid; **and**
- ☐ (h) Original copy of Bid Security. If in the form of a Surety Bond, submit also a certification issued by the Insurance Commission;  
**or**  
Original copy of Notarized Bid Securing Declaration; **and**
- ☐ (i) Project Requirements, which shall include the following:
  - ☐ a. Organizational chart for the contract to be bid;
  - ☐ b. List of contractor’s key personnel (e.g., Project Manager, Project Engineers, Materials Engineers, and Foremen), to be assigned to the contract to be bid, with their complete qualification and experience data;
  - ☐ c. List of contractor’s major equipment units, which are owned, leased, and/or under purchase agreements, supported by proof of ownership or certification of availability of equipment from the equipment lessor/vendor for the duration of the project, as the case may be; **and**
- ☐ (j) Original duly signed Omnibus Sworn Statement (OSS);  
**and** if applicable, Original Notarized Secretary’s Certificate in case of a corporation, partnership, or cooperative; or Original Special Power of

Attorney of all members of the joint venture giving full power and authority to its officer to sign the OSS and do acts to represent the Bidder.

Financial Documents

- ☐ (k) The prospective bidder's audited financial statements, showing, among others, the prospective bidder's total and current assets and liabilities, stamped "received" by the BIR or its duly accredited and authorized institutions, for the preceding calendar year which should not be earlier than two (2) years from the date of bid submission; **and**
- ☐ (l) The prospective bidder's computation of Net Financial Contracting Capacity (NFCC).

***Class "B" Documents***

- ☐ (m) If applicable, duly signed joint venture agreement (JVA) in accordance with RA No. 4566 and its IRR in case the joint venture is already in existence;  
**or**  
duly notarized statements from all the potential joint venture partners stating that they will enter into and abide by the provisions of the JVA in the instance that the bid is successful.

**II. FINANCIAL COMPONENT ENVELOPE**

- ☐ (n) Original of duly signed and accomplished Financial Bid Form; **and**

Other documentary requirements under RA No. 9184

- ☐ (o) Original of duly signed Bid Prices in the Bill of Quantities; **and**
- ☐ (p) Duly accomplished Detailed Estimates Form, including a summary sheet indicating the unit prices of construction materials, labor rates, and equipment rentals used in coming up with the Bid; **and**
- ☐ (q) Cash Flow by Quarter.



Republic of the Philippines  
**Iloilo Science and Technology University**  
Miagao Campus  
Miagao, Iloilo  
Trunkline: (+6333) 315-8164 | Telefax: (+6333) 315-9755  
<https://www.miagao.isatu.edu.ph>

### Other documents under technical specifications

1. Construction Schedule and S-curve
2. Manpower Utilization Schedule
3. Construction Method
4. Equipment Utilization Schedule
5. Affidavit of Site Inspection
6. Construction Safety and Health Program
7. PERT/CPM or other acceptable tools of project scheduling for infrastructure projects



## BIDS AND AWARDS COMMITTEE

Business Name: \_\_\_\_\_

Business Address: \_\_\_\_\_

**Note:** this statement shall be supported with:

- Submitted by: \_\_\_\_\_  
(Printed Name and signature)
- Designation: \_\_\_\_\_
- Date: \_\_\_\_\_

Maigao, Iloilo

## BIDS AND AWARDS COMMITTEE

**Statement of all Completed Government & Private Construction Contracts which are similar in nature**

Contract Reference Number: \_\_\_\_\_

Business Name: \_\_\_\_\_

Business Address:

Name of Contract/Location Project Cost	a. Owner's Name b.Address c.Telephone Nos.	Nature of Work	Contractor's Role		a.Amount of Award b.Amount of Completion c.Duration	a.Date Awarded: b.Contract Effectivity c.Date Completed
			Description	%		
<u>Government:</u>						
<u>Private:</u>						

**Note: this statement shall be supported with:**

1. Contract
2. CPES rating sheets and/or Certificate of Completion
3. Certificate of Acceptance

Submitted by: \_\_\_\_\_  
(Printed Name and signature)

Designation:

Date: \_\_\_\_\_

**ILOILO SCIENCE AND TECHNOLOGY UNIVERSITY**  
**Miagao Campus**  
**Maigao, Iloilo**

**BIDS AND AWARDS COMMITTEE**

**Statement identifying the bidder's Single Largest Completed Contract (SLCC) similar to the Contract to be Bid within the last five (5) years**

Business Name: \_\_\_\_\_  
Business Address: \_\_\_\_\_

Name of Contract	a. Owner's Name b. Address c. Telephone Nos.	Nature of Work	Contractor's Role		a. Amount of Award b. Amount of Completion c. Duration	a. Date Awarded: b. Contract Effectivity c. Date Completed
			Description	%		
<u>Government:</u>						
<u>Private:</u>						

Note: this statement shall be supported with:

1. Contract
2. CPES rating sheets and/or Certificate of Completion
3. Certificate of Acceptance

Submitted by: \_\_\_\_\_  
(Printed Name and signature)  
Designation: \_\_\_\_\_  
Date: \_\_\_\_\_

## **Bid Securing Declaration Form**

*[shall be submitted with the Bid if bidder opts to provide this form of bid security]*

---

REPUBLIC OF THE PHILIPPINES)  
CITY OF \_\_\_\_\_) S.S.

### **BID SECURING DECLARATION** **Project Identification No.: *[Insert number]***

To: *[Insert name and address of the Procuring Entity]*

I/We, the undersigned, declare that:

1. I/We understand that, according to your conditions, bids must be supported by a Bid Security, which may be in the form of a Bid Securing Declaration.
2. I/We accept that: (a) I/we will be automatically disqualified from bidding for any procurement contract with any procuring entity for a period of two (2) years upon receipt of your Blacklisting Order; and, (b) I/we will pay the applicable fine provided under Section 6 of the Guidelines on the Use of Bid Securing Declaration, within fifteen (15) days from receipt of the written demand by the procuring entity for the commission of acts resulting to the enforcement of the bid securing declaration under Sections 23.1(b), 34.2, 40.1 and 69.1, except 69.1(f), of the IRR of RA No. 9184; without prejudice to other legal action the government may undertake.
3. I/We understand that this Bid Securing Declaration shall cease to be valid on the following circumstances:
  - a. Upon expiration of the bid validity period, or any extension thereof pursuant to your request;
  - b. I am/we are declared ineligible or post-disqualified upon receipt of your notice to such effect, and (i) I/we failed to timely file a request for reconsideration or (ii) I/we filed a waiver to avail of said right; and
  - c. I am/we are declared the bidder with the Lowest Calculated Responsive Bid, and I/we have furnished the performance security and signed the Contract.

IN WITNESS WHEREOF, I/We have hereunto set my/our hand/s this \_\_\_\_ day of *[month]* *[year]* at *[place of execution]*.

*[Insert NAME OF BIDDER OR ITS AUTHORIZED REPRESENTATIVE]*

*[Insert signatory's legal capacity]*  
Affiant

**[Jurat]**

*[Format shall be based on the latest Rules on Notarial Practice]*

**ILOILO SCIENCE AND TECHNOLOGY UNIVERSITY**  
**Miagao Campus**  
Miagao, Iloilo

**BIDS AND AWARDS COMMITTEE**

Contract Reference Number: **ISAT U MC-INFRA-2024-10-20**  
Name of the contract: **Construction and Repair of Various Buildings**  
Location of the Contract: **ISATU - Miagao Campus, Miagao, Iloilo**

**Contractor's Organizational Chart for the Contract**

Submit copy of the Organizational Chart that the contractor intends to use to execute the Contract if awarded to him. Indicate in the chart the names of the Project Manager, Project Engineers, Materials Engineer and Foreman, and other key Engineering Personnel.

**Attached the required Organizational Chart for the Contract as stated above.**

- 1 This organizational chart should represent the Contractor's Organization "required for the Project, and not the organizational chart of the entire firm.
- 2 The Bidders shall comply with the submitted sample form SF-INFR-46 for each of such key personnel.
- 3 Each such nominated engineer/key personnel shall comply with and submit sample forms SF-INFR-47 and SF-INFR-48.
- 4 All these are required to be in the Technical Envelope of the Bidder.

ILOILO SCIENCE AND TECHNOLOGY UNIVERSITY  
Miagao Campus  
Miagao, Iloilo

**BIDS AND AWARDS COMMITTEE**

**Statement of Availability of Personnel and Equipment**

\_\_\_\_\_

Date

**DR. RAMON N. EMMANUEL, JR.**

Campus Administrator

ISAT U - Miagao Campus, Miagao, Iloilo

Attention: **The Chairperson**

Bids and Awards Committee

Dear Sir/Madame:

In compliance with the requirements of the Iloilo Science and Technology University - Miagao Campus BAC for the bidding for the **Construction and Repair of Various Buildings**, we certify that has in its employ key personnel, such as Project Manager, Project Engineers, Materials Engineer and Foreman, who maybe enaged for the execution of the said contract.

Further, we likewise certify the availability of equipment that \_\_\_\_\_ (name of bidder) \_\_\_\_\_ own has under lease, and/or has under purchase agreements, that may be used for the construction contracts.

Very truly yours,

\_\_\_\_\_  
Name Representative of Bidder

\_\_\_\_\_  
Position

\_\_\_\_\_  
Name of the Bidder

**Miagao, Iloilo**

Submitted by	• •
Designation	• •
Date	• •
Printed Name & Signature	

**ILOILO SCIENCE AND TECHNOLOGY UNIVERSITY - MIAGAO CAMPUS**

Miagao, Iloilo

**BIDS AND AWARDS COMMITTEE**

Contract Reference Number: **ISAT U MC-INFRA-2024-10-20**

Name of Contract: **Construction and Repair of Various Buildings**

Location of the Contract: **ISAT U - Miagao Campus**

**KEY PERSONNEL**

**(FORMAT OF BIO- DATA)**

Give the detailed information of the following personnel who are scheduled to be assigned as full-time field staff for the project:

- Authorized Managing Officer / Representative
- Sustained Technical Employee

- 1 Name : \_\_\_\_\_
- 2 Date of Birth : \_\_\_\_\_
- 3 Nationality : \_\_\_\_\_
- 4 Education and Degrees : \_\_\_\_\_
- 5 Specialty : \_\_\_\_\_
- 6 Registration : \_\_\_\_\_
- 7 Length of Service with the Firm : \_\_\_\_\_ Year from \_\_\_\_\_ ( months ) \_\_\_\_\_ year  
to \_\_\_\_\_ ( months ) \_\_\_\_\_ year
- 8 Years of Experience : \_\_\_\_\_
- 9 If Item 7 is less than ten (10) years, give name and length of service with previous employers for a ten (10) years period (attached additional sheet/s, if necessary):

<u>Name and Address of Employer</u>	<u>Length of Service</u>
_____	_____ years(s) from _____ to _____
_____	_____ years(s) from _____ to _____

**10 Experience**

This should cover the past ten (10) years of experience. (Attached as many pages as necessary to show involvement of personnel in projects using the format below)

- 1 Name : \_\_\_\_\_
- 2 Name and Address of Owner : \_\_\_\_\_
- 3 Name and Address of the Owner's Engineer (consultant) : \_\_\_\_\_
- 4 Indicate the Features of Project (Particulars of the project components and any other particulars interest connected with the project) : \_\_\_\_\_
- 5 Contract Amount Expressed in Philippine Currency : \_\_\_\_\_
- 6 Position : \_\_\_\_\_
- 7 Structures for which the Employee was responsible : \_\_\_\_\_
- 8 Assignment Period : from \_\_\_\_\_ (Months) \_\_\_\_\_ (years)  
to \_\_\_\_\_ (Months) \_\_\_\_\_ (years)

Name and signature of employee

It is hereby certified that the above personnel can be assigned to this project, if the contract is awarded to our company.

\_\_\_\_\_  
(Place and Date)

\_\_\_\_\_  
(The Authorized Representative)

ILOILO SCIENCE AND TECHNOLOGY UNIVERSITY  
Miagao Campus  
Miagao, Iloilo

BIDS AND AWARD COMMITTEE

Contract Reference Number: ISAT U MC-INFRA-2024-10-20  
Name of Contract: Construction and Repair of Various Buildings  
Location of the contract: ISAT U - Miagao Campus, Miagao, Iloilo

List of Equipment, Owned or Leased and/or under Purchase Agreements, Pledged to the proposed Project

Business Name: \_\_\_\_\_  
Business Address: \_\_\_\_\_

signation	Model/year	Capacity/Performance/Size	Plate No.	Motor No./ Body No.	Location	Condition	Proof of Ownership
A. Owned							
i							
ii							
iii							
iv							
v							
B. Leased							
i							
ii							
iii							
iv							
v							
C. Under the Purchase Agreement							
i							
ii							
iii							
iv							
v							

List of minimum equipment required for the project:

Submitted by: \_\_\_\_\_  
(Printed Name & Signature)  
Designation: \_\_\_\_\_  
Date: \_\_\_\_\_

## Omnibus Sworn Statement (Revised)

*[shall be submitted with the Bid]*

REPUBLIC OF THE PHILIPPINES )  
CITY/MUNICIPALITY OF \_\_\_\_\_ ) S.S.

### AFFIDAVIT

I, [Name of Affiant], of legal age, [Civil Status], [Nationality], and residing at [Address of Affiant], after having been duly sworn in accordance with law, do hereby depose and state that:

1. *[Select one, delete the other:]*

*[If a sole proprietorship:]* I am the sole proprietor or authorized representative of [Name of Bidder] with office address at [address of Bidder];

*[If a partnership, corporation, cooperative, or joint venture:]* I am the duly authorized and designated representative of [Name of Bidder] with office address at [address of Bidder];

2. *[Select one, delete the other:]*

*[If a sole proprietorship:]* As the owner and sole proprietor, or authorized representative of [Name of Bidder], I have full power and authority to do, execute and perform any and all acts necessary to participate, submit the bid, and to sign and execute the ensuing contract for [Name of the Project] of the [Name of the Procuring Entity], as shown in the attached duly notarized Special Power of Attorney;

*[If a partnership, corporation, cooperative, or joint venture:]* I am granted full power and authority to do, execute and perform any and all acts necessary to participate, submit the bid, and to sign and execute the ensuing contract for [Name of the Project] of the [Name of the Procuring Entity], as shown in the attached [state title of attached document showing proof of authorization (e.g., duly notarized Secretary's Certificate, Board/Partnership Resolution, or Special Power of Attorney, whichever is applicable)];

3. [Name of Bidder] is not "blacklisted" or barred from bidding by the Government of the Philippines or any of its agencies, offices, corporations, or Local Government Units, foreign government/foreign or international financing institution whose blacklisting rules have been recognized by the Government Procurement Policy Board, **by itself or by relation, membership, association, affiliation, or controlling interest with another blacklisted person or entity as defined and provided for in the Uniform Guidelines on Blacklisting;**

4. Each of the documents submitted in satisfaction of the bidding requirements is an authentic copy of the original, complete, and all statements and information provided therein are true and correct;

5. [Name of Bidder] is authorizing the Head of the Procuring Entity or its duly authorized representative(s) to verify all the documents submitted;

6. *[Select one, delete the rest:]*

*[If a sole proprietorship:]* The owner or sole proprietor is not related to the Head of the Procuring Entity, members of the Bids and Awards Committee (BAC), the Technical

Working Group, and the BAC Secretariat, the head of the Project Management Office or the end-user unit, and the project consultants by consanguinity or affinity up to the third civil degree;

*[If a partnership or cooperative:]* None of the officers and members of *[Name of Bidder]* is related to the Head of the Procuring Entity, members of the Bids and Awards Committee (BAC), the Technical Working Group, and the BAC Secretariat, the head of the Project Management Office or the end-user unit, and the project consultants by consanguinity or affinity up to the third civil degree;

*[If a corporation or joint venture:]* None of the officers, directors, and controlling stockholders of *[Name of Bidder]* is related to the Head of the Procuring Entity, members of the Bids and Awards Committee (BAC), the Technical Working Group, and the BAC Secretariat, the head of the Project Management Office or the end-user unit, and the project consultants by consanguinity or affinity up to the third civil degree;

7. *[Name of Bidder]* complies with existing labor laws and standards; and
8. *[Name of Bidder]* is aware of and has undertaken the responsibilities as a Bidder in compliance with the Philippine Bidding Documents, which includes:
  - a. Carefully examining all of the Bidding Documents;
  - b. Acknowledging all conditions, local or otherwise, affecting the implementation of the Contract;
  - c. Making an estimate of the facilities available and needed for the contract to be bid, if any; and
  - d. Inquiring or securing Supplemental/Bid Bulletin(s) issued for the *[Name of the Project]*.
9. *[Name of Bidder]* did not give or pay directly or indirectly, any commission, amount, fee, or any form of consideration, pecuniary or otherwise, to any person or official, personnel or representative of the government in relation to any procurement project or activity.
10. **In case advance payment was made or given, failure to perform or deliver any of the obligations and undertakings in the contract shall be sufficient grounds to constitute criminal liability for Swindling (Estafa) or the commission of fraud with unfaithfulness or abuse of confidence through misappropriating or converting any payment received by a person or entity under an obligation involving the duty to deliver certain goods or services, to the prejudice of the public and the government of the Philippines pursuant to Article 315 of Act No. 3815 s. 1930, as amended, or the Revised Penal Code.**

**IN WITNESS WHEREOF**, I have hereunto set my hand this \_\_\_\_ day of \_\_\_\_, 20\_\_ at \_\_\_\_\_, Philippines.

*[Insert NAME OF BIDDER OR ITS AUTHORIZED REPRESENTATIVE]*

*[Insert signatory's legal capacity]*  
Affiant

**[Jurat]**

*[Format shall be based on the latest Rules on Notarial Practice]*

**ILOILO SCIENCE AND TECHNOLOGY UNIVERSITY**

**Miagao Campus**

Miagao, Iloilo

**BIDS AND AWARDS COMMITTEE**

Contract Reference Number: **ISAT U MC-INFRA-2024-10-20**

Project: **Construction and Repair of Various Buildings**

Location of the Contract: **ISAT U - Miagao Campus, Maigao, Iloilo**

Subject: Financial Document for Eligibility Check

A. The values of the bidder's current assets and current liabilities shall be based on the data submitted to the BIR, through its Electronic Filing and Payment System (EFPS).

B. The computation of the prospective bidder's NFCC must be at least equal to the ABC the project to be bid calculated as follows:

		Year 20__
1	Total Assets	
2	Current Assets	
3	Total Liabilities	
4	Current Liabilities	
5	Net Worth (1 - 3 )	
6	Net Working Capital (2 - 4)	

B. The Net Financing Contracting Capacity (NFCC) based on the above data is computed as follows:

$NFCC = [(current\ Asset\ minus\ current\ liabilities)(15)]$  minus value of all outstanding or uncompleted portion of the projects undergoing contracts including awarded contracts yet to be started coinciding with the contract to be bid.

$NFCC = P$  \_\_\_\_\_

K = 15 for a contract duration of one year or less, 15 for more than one year up to two years and 20 for more than two years.

or

Commitment from a licensed bank to extend to it a credit line if awarded the contract in the amount of at least 10% of the proposed project to be bid.

Name of Bank: \_\_\_\_\_ Amount: \_\_\_\_\_

Herewith attached are certified true copies of the financial statements based on the data submitted to the BIR, through its Electronicfiling and Payment System. (EFPS) for the immediately preceding year and the certificate of commitment from a licensed bank to extend a credit line.

Submitted by:

\_\_\_\_\_  
Name of Firm/Contractor

\_\_\_\_\_  
Signature of Authorized Representative

Date: \_\_\_\_\_

**NOTE:**

1. If partnership or joint venture, each Partner or Member of firm of Joint Venture shall submit the above requirements.

**ILOILO SCIENCE AND TECHNOLOGY UNIVERSITY**  
**Miagao Campus**  
**Miagao, Iloilo**

**BIDS AND AWARDS COMMITTEE**

**AUTHORITY OF SIGNATORY**  
**SPECIAL POWER OF ATTORNEY**

I, \_\_\_\_\_, President of \_\_\_\_\_ a corporation incorporated under the laws of \_\_\_\_\_ with its registered Office \_\_\_\_\_, by virtue of Board Resolution No. \_\_\_\_\_ dated and lawful \_\_\_\_\_ has made, constituted and appointed \_\_\_\_\_ true attorney, for its and its name, place and stead, to do, execute and perform any and all acts necessary and/or represent \_\_\_\_\_ in the bidding of \_\_\_\_\_ as fully and effectively as corporation might do if personally present with full power of substitution and revocation and hereby confirming all that said representative shall lawfully do or cause to be done by virtue hereof.

IN WITNESS WHEREOF, I have hereunto set my hand this \_\_\_\_\_ day of \_\_\_\_\_, 20\_\_\_\_ at \_\_\_\_\_.

Signed in the Presence of:

**ACKNOWLEDGEMENT**

REPUBLIC OF THE PHILIPPINES)  
QUEZON CITY ) SS.

BEFORE ME, a Notary Public for and in Quezon City, Philippines, this \_\_\_\_\_ day of \_\_\_\_\_, 20\_\_\_\_, personally appeared:

NAME

CTC NO.

ISSUED AT/ON

known to me and know to be the same person who executed the foregoing instrument consisting of \_\_\_\_\_ ( ) pages, including the page whereon the acknowledgements is written and acknowledged before me that the same is his free and voluntary act and deed and that of the corporation he represents.

WITNESS MY HAND AND NOTARIAL SEAL, at the place and on the date first above written.

Notary Public:

Until 31 December 20\_\_\_\_

PTR No. \_\_\_\_\_

Issued at \_\_\_\_\_

Issued On \_\_\_\_\_

TIN

Doc. No. \_\_\_\_\_

Page No. \_\_\_\_\_

Book No. \_\_\_\_\_

Series of \_\_\_\_\_

**ILOILO SCIENCE AND TECHNOLOGY UNIVERSITY**  
**Miagao Campus**  
Miagao, Iloilo

**BIDS AND AWARDS COMMITTEE**

**JOINT VENTURE AGREEMENT**

KNOW ALL MEN BY THESE PRESENTS:

That this JOINT VENTURE AGREEMENT is entered into By and Between \_\_\_\_\_ of legal age,  
\_\_\_\_\_, owner/proprietor of \_\_\_\_\_ and a resident of \_\_\_\_\_  
(Civil Status)  
\_\_\_\_\_.

- and -

\_\_\_\_\_, of legal age, \_\_\_\_\_, owner/proprietor of \_\_\_\_\_  
(Status)  
\_\_\_\_\_ a resident of \_\_\_\_\_.

THAT both parties agree to join together their manpower, equipment, and what is need to facilitate the Joint Venture to participate in the Eligibility, Bidding and Undertaking of the here-under stated project to be conducted by the Iloilo Science and Technology University - Miagao Campus.

NAME OF PROJECT \_\_\_\_\_

CONTRACT AMOUNT \_\_\_\_\_

That both parties agree to be jointly and severally liable for the entire assignment.

That both parties agree that \_\_\_\_\_ and/or \_\_\_\_\_ shall be the Official Represenatative of the Joint Venture, and is granted full power and authority to do, execute and perform any and all acts necessary and/or to represent the Joint Venture in the bidding as fully and effectively and the Joint Venture may do and if personally present with full power of substitution and revocation.

THAT this Joint Venture Agreement shall remain in effect only for the above stated Projects unit terminated by both parties.

Done this \_\_\_\_\_ day of \_\_\_\_\_, in the year of our Lord.

**ILOILO SCIENCE AND TECHNOLOGY UNIVERSITY**  
**Miagao Campus**  
Miagao, Iloilo

## BIDS AND AWARDS COMMITTEE

Contract Reference Number:	<b>ISAT U MC-INFRA-2024-10-20</b>
Name of the Contract:	<b>Construction and Repair of Various Buildings</b>
Location of the contract:	<b>ISAT U - Miagao Campus, Miagao, Iloilo</b>

## CONSTRUCTION SCHEDULE AND S-CURVE

[illegible]

Submitted by:

**Name of the Representative of the Bidder**

---

Position

Name of the Bidder



**ILOILO SCIENCE AND TECHNOLOGY UNIVERSITY**  
**Miagao Campus**  
Miagao, Iloilo

**BIDS AND AWARDS COMMITTEE**

Contract Reference Number: ISAT U MC-INFRA-2024-10-20

Name of the Contract: Construction and Repair of Various Buildings

Location of the Contract: ISAT U - Miagao Campus, Miagao, Iloilo

**OUTLINE**  
**NARRATIVE DESCRIPTION**  
**OF**  
**CONSTRUCTION METHODS**

**1.0 INTRODUCTION**

Refer to Bidding etc.

**2.0 BRIEF DESCRIPTION OF CONTRACT WORKS**

State General features of contract works. Use tables as necessary.

**3.0 CONSTRUCTION METHODS AND PROCEDURES**

**3.1 Methodology or General Approach**

State general approach in construction in terms of use of equipment-intensive or labor based methods, any special techniques, methods or procedures to ensure completion on time and quality of construction, financing the project, etc.

**3.2 Program of Work**

CPM, Progress Bar Schedule and Development Schedules submitted

**3.3 Financial program**

**3.4 Cash flow schedules, provision for working capital, schedule of receipts, etc.**



# ***Section IX. Bidding Forms***

## **Bid Form for the Procurement of Infrastructure Projects**

*[shall be submitted with the Bid]*

---

### **BID FORM**

Date : \_\_\_\_\_  
Project Identification No. : \_\_\_\_\_

To: *[name and address of Procuring Entity]*

Having examined the Philippine Bidding Documents (PBDs) including the Supplemental or Bid Bulletin Numbers *[insert numbers]*, the receipt of which is hereby duly acknowledged, we, the undersigned, declare that:

- a. We have no reservation to the PBDs, including the Supplemental or Bid Bulletins, for the Procurement Project: *[insert name of contract]*;
- b. We offer to execute the Works for this Contract in accordance with the PBDs;
- c. The total price of our Bid in words and figures, excluding any discounts offered below is: *[insert information]*;
- d. The discounts offered and the methodology for their application are: *[insert information]*;
- e. The total bid price includes the cost of all taxes, such as, but not limited to: *[specify the applicable taxes, e.g. (i) value added tax (VAT), (ii) income tax, (iii) local taxes, and (iv) other fiscal levies and duties]*, which are itemized herein and reflected in the detailed estimates,
- f. Our Bid shall be valid within the a period stated in the PBDs, and it shall remain binding upon us at any time before the expiration of that period;
- g. If our Bid is accepted, we commit to obtain a Performance Security in the amount of *[insert percentage amount]* percent of the Contract Price for the due performance of the Contract, or a Performance Securing Declaration in lieu of the the allowable forms of Performance Security, subject to the terms and conditions of issued GPPB guidelines<sup>1</sup> for this purpose;
- h. We are not participating, as Bidders, in more than one Bid in this bidding process, other than alternative offers in accordance with the Bidding Documents;
- i. We understand that this Bid, together with your written acceptance thereof included in your notification of award, shall constitute a binding contract between us, until a formal Contract is prepared and executed; and
- j. We understand that you are not bound to accept the Lowest Calculated Bid or any other Bid that you may receive.
- k. We likewise certify/confirm that the undersigned, is the duly authorized

---

<sup>1</sup> currently based on GPPB Resolution No. 09-2020

representative of the bidder, and granted full power and authority to do, execute and perform any and all acts necessary to participate, submit the bid, and to sign and execute the ensuing contract for the [Name of Project] of the [Name of the Procuring Entity].

- I. We acknowledge that failure to sign each and every page of this Bid Form, including the Bill of Quantities, shall be a ground for the rejection of our bid.

Name: \_\_\_\_\_

Legal Capacity: \_\_\_\_\_

Signature: \_\_\_\_\_

Duly authorized to sign the Bid for and behalf of: \_\_\_\_\_

Date: \_\_\_\_\_

ILOILO SCIENCE AND TECHNOLOGY UNIVERSITY  
Miagao Campus  
Miagao, Iloilo

BIDS AND AWARDS COMMITTEE

Contract Reference Number: ISAT U MC INFRA-2022-10-20  
Name of the Contract: Construction and Repair of Various Buildings  
Location of the contract: ISAT U - Miagao Campus, Miagao, Iloilo

CASH FLOW BY QUARTER OR PAYMENT SCHEDULE

PARTICULAR	% WT.	1ST QUARTER	2ND QUARTER	3RD QUARTER	4TH QUARTER
ACCOMPLISHMENT					
CASH FLOW					
CUMULATIVE ACCOMPLISHMENT					
CUMULATIVE CASH FLOW					

Submitted by:

Name of the Representative of Bidder:

Position:

Name of Bidder:

Date:

Republic of the Philippines



Government Procurement Policy Board